

Survey For
ALFRED MOWRY
Located in Section 8, T 37 S R 2 W, W.M.
By: Verlyn Thomas
Oct. 23, 1965

Scale: 1" = 100'
o Fd. 5/8" I. Pin
• Set 5/8" I. Pin

REGISTERED
OREGON
LAND SURVEYOR
Verlyn Thomas
MAY 13, 1960
VERLYN THOMAS
309

RECEIVED
JACKSON
JAN - 5 1965
COUNTY
SURVEYOR

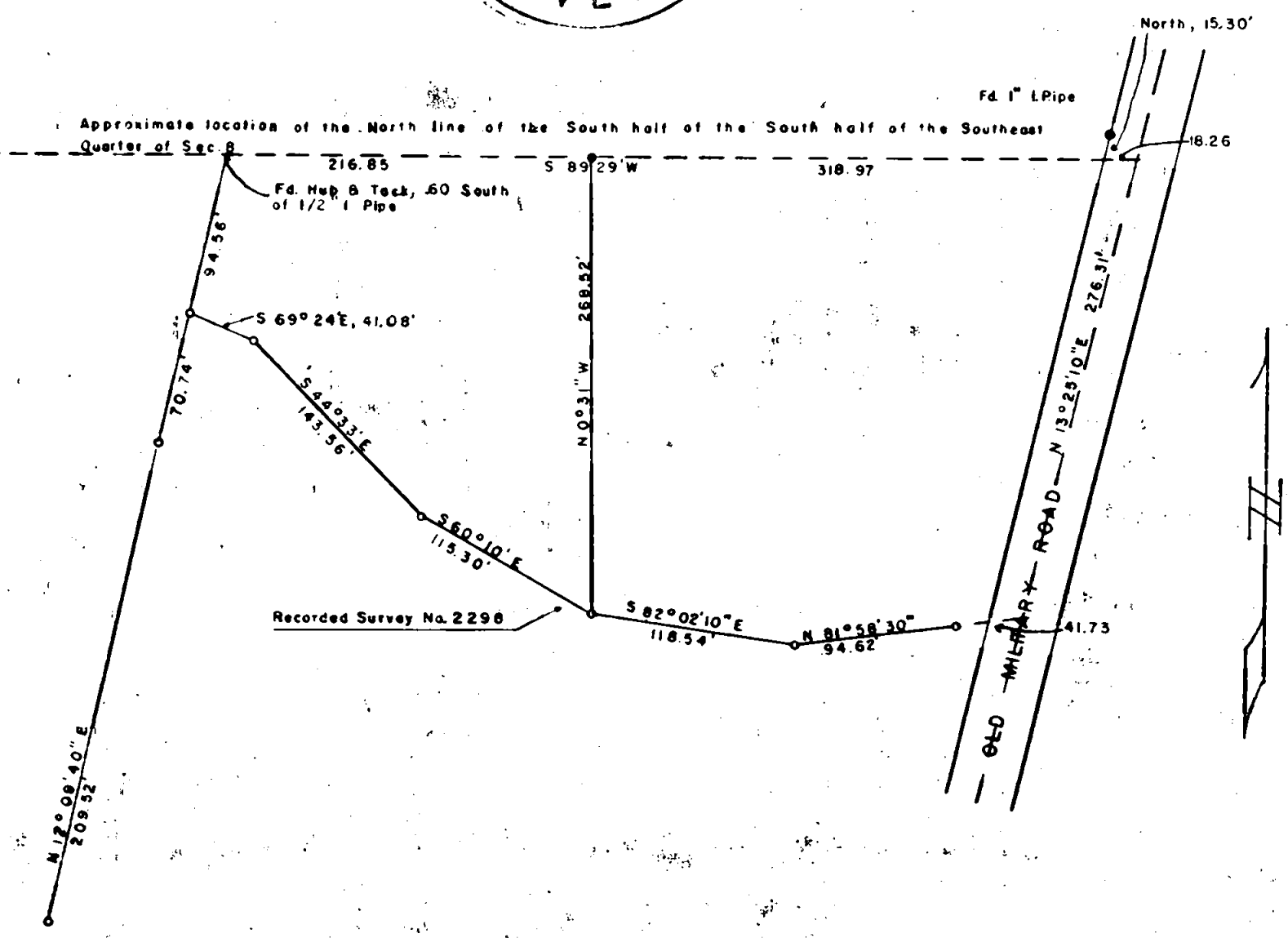

Survey No. 2951

SURVEY NARRATIVE TO COMPLY WITH O.R.S. 209.250
REVISED BY CHAPTER 555, O.L. 1963

FOR: Alfred Mowry
3125 Old Military Road
Medford, Oregon

PURPOSE: To Survey and monument a parcel of approximately 1 acre.

PROCEDURE: Survey No. 2298 was found to circumscribe the original parcel. Monuments from this survey were all found, including a hub and tack at the Northwest corner. A $\frac{5}{8}$ " Iron pin was set at the point indicated on the plat for the Northeast corner of the said new tract.

