

2949

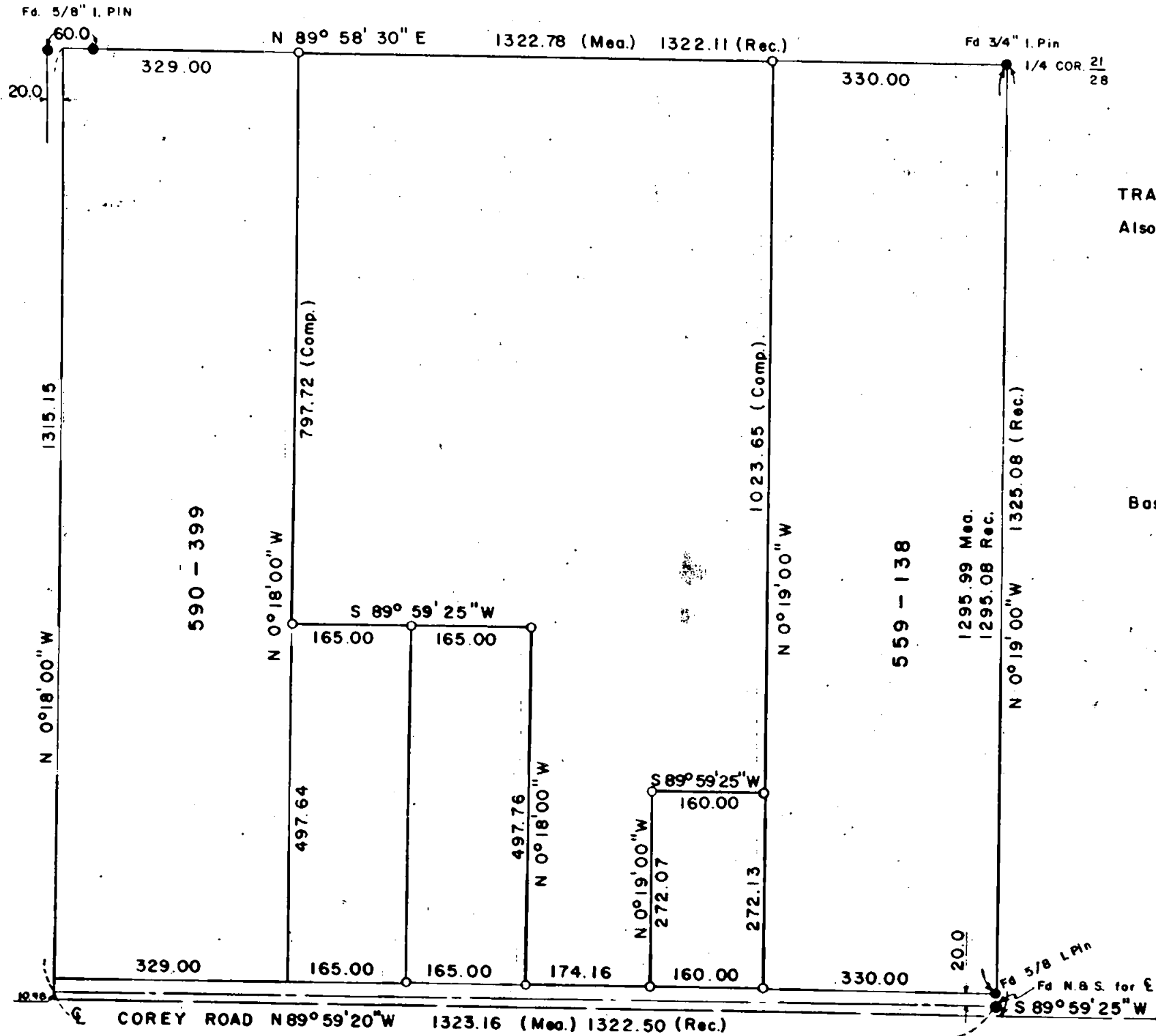

SURVEY FOR
JAMES ZBINDEN
 TRACT 163, Roguelands Irrigated Orchard Tracts
 Also being N.E. 1/4 of N.W. 1/4 Sec. 28, T.36S., R.1W.

By: **VERLYN THOMAS**
 November, 1965

SCALE: 1" = 200'

- Monument found
- 5/8 x 24" I. Pins set flush

Bases of Bearings: Survey No. 1859

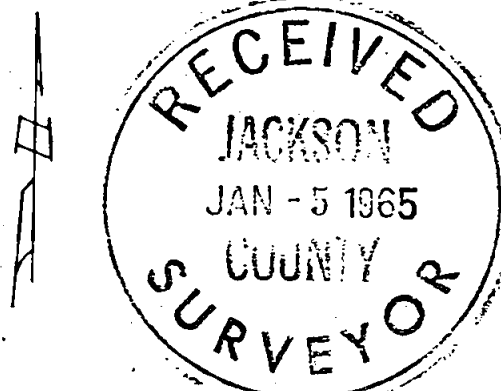

REGISTERED
VERLYN THOMAS
 LAND SURVEYOR
Verlyn Thomas
 MAY 22, 1965
VERLYN THOMAS
 505

2949

SURVEY NARRATIVE TO COMPLY WITH O.R.S. 209.250
REVISED BY CHAPTER 555, O.L. 1963

FOR: James Zbinden
693 South Modoc
Medford, Oregon

PURPOSE: To monument described portion within Tract 163, Roguelands Irrigated Orchard Tracts.

PROCEDURE: Determined boundary of Tract 163 (described as the N.E. $\frac{1}{4}$ N.W. $\frac{1}{4}$ Sec. 28, Township 36 South, Range 1 West, W.M.) from previous data contained in Surveys of Record. Nos. 1859, 1152, and 2218. Measured angles between bearings of record in these Surveys checked very closely. Differences in linear measurement are as indicated on the Plat.
Road location extended from Survey No. 1859.

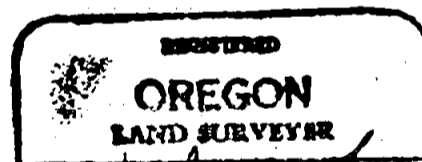
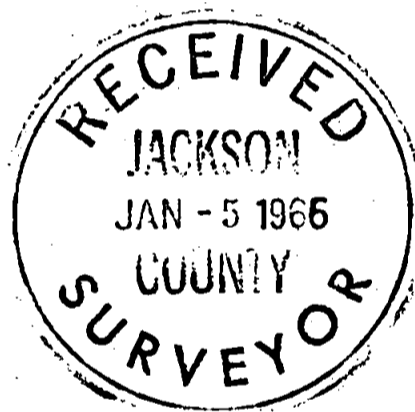

Verlyn Thomas

