

2948

SURVEY FOR IRVING HANSCOM

Re-lot Block 30, RAILROAD ADDITION to Phoenix, Jackson County, Oregon.  
May 1965 . Scale: 1" = 60'

Note: Alley Through Center of Block 30 Vacated by City Ordinance,  
Vol. 557, page 91, Deed Records.

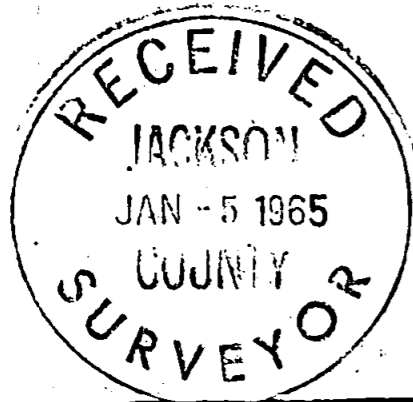

REGISTERED  
**OREGON**  
LAND SURVEYOR

*Verlyn Thomas*  
MAY 13, 1960  
**VERLYN THOMAS**  
909

Located in N.E. 1/4 Sec. 16 & N.W. 1/4 Sec. 15,  
T. 38 S., R. 1 W. N.M.

Irving Hanscom  
403 "C" Street  
Phoenix, Oregon

Basis of Bearings:  
Recorded Survey #142.

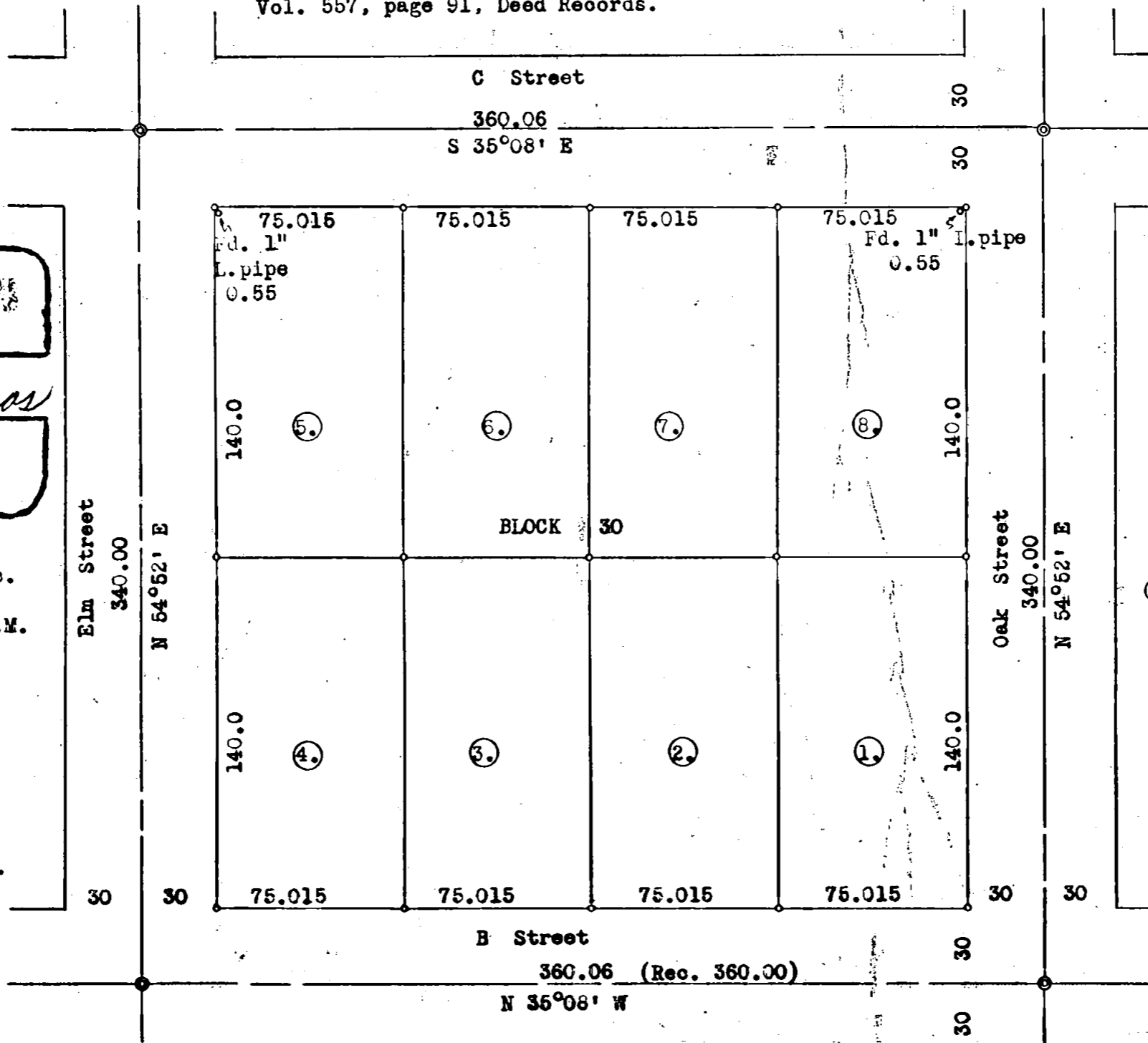

- LEGEND
- ⊙ 3/4" I. Pipe Found, Survey No. 142
  - 3/8" X 30" I. Pin Set
  - ⑤ Tract Number

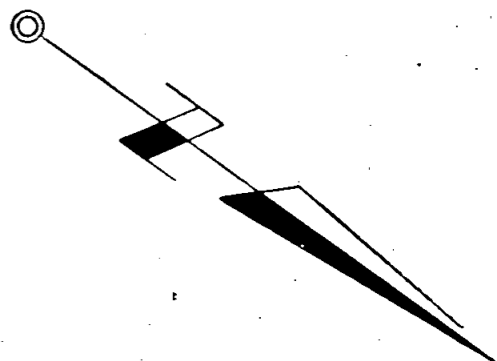

Survey No. 2948

SURVEY NARRATIVE TO COMPLY WITH O.R.S. 209.250  
REVISED BY CHAPTER 555, O.L. 1963

FOR: Irving Hanscom  
403 "C" Street  
Phoenix, Oregon

PURPOSE: Re-lot Block 30, Railroad Addition to Phoenix, Jackson County,  
Oregon.

PROCEDURE: The four  $\frac{3}{4}$ " Iron pipe center-line monuments, as set by C.Z. Boyden in Recorded Survey No. 142, were recovered and used as the basis for relotting said Block 30. Angles turned checked with record. An excess of 0.06 feet was prorated on "B" and "C" Streets.  
1" Iron pipes were found 0.55 distant northeasterly from block corners on "B" street, apparently set in Recorded Survey No. 2202. They were not used as control for this survey.

May 8, 1965

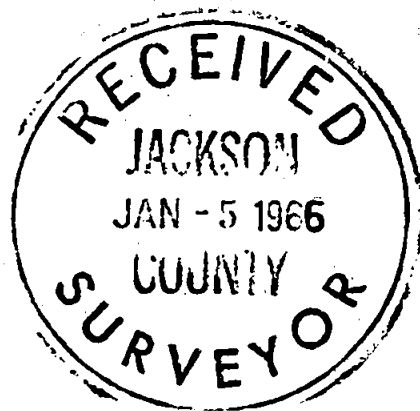

*Verlyn Thomas*

