

SURVEY FOR MR. D. GILES
SITUATE IN BLK 55 ORIGINAL TOWN TO
CITY OF JACKSONVILLE, OREG.

BY C. LIND McBETH JACKSONVILLE, OREG.
SCALE 1"=100' 11/25/65

REGISTERED
OREGON
LAND SURVEYOR

C. Lind McBeth

JANUARY 12, 1962
C. LIND McBETH
565

SECTION LINE N0°27'20"E

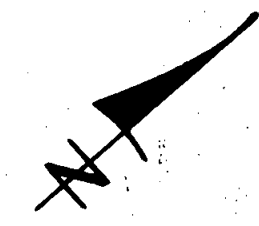
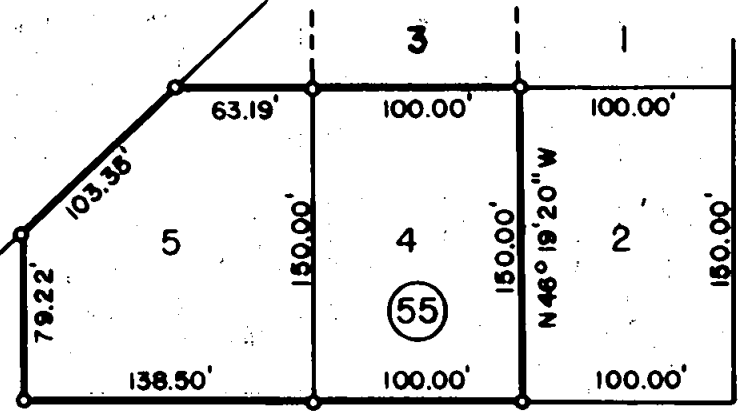

G.I.P. FIRST ST. N43°40'40"E 398.50'

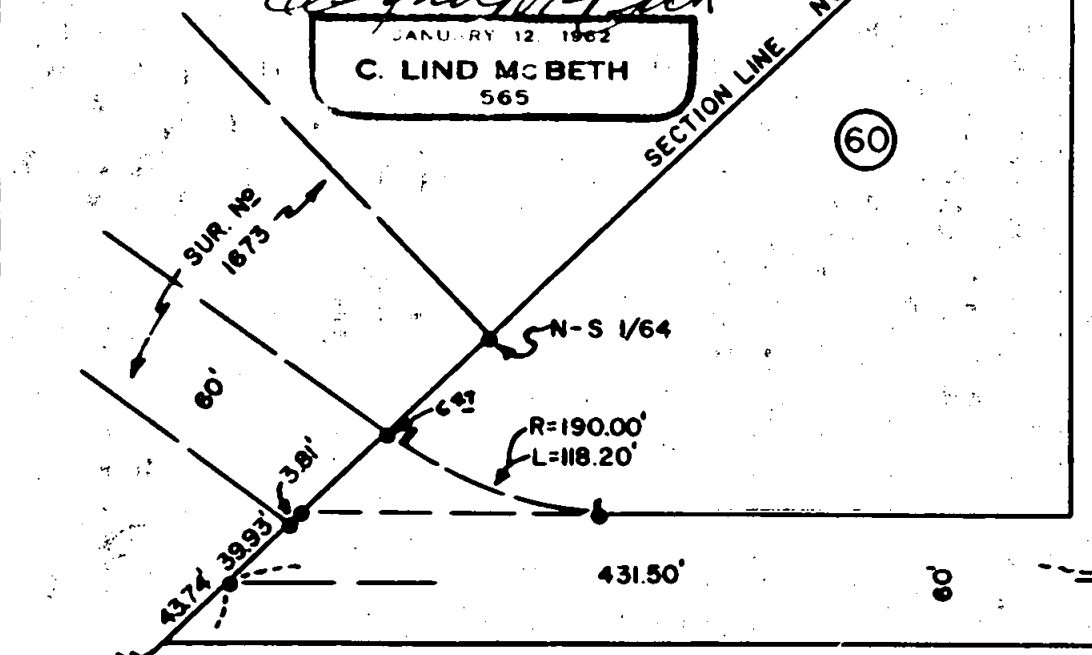
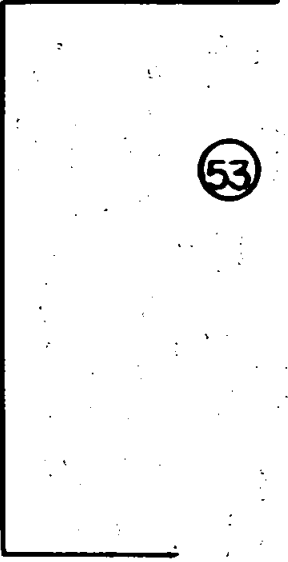
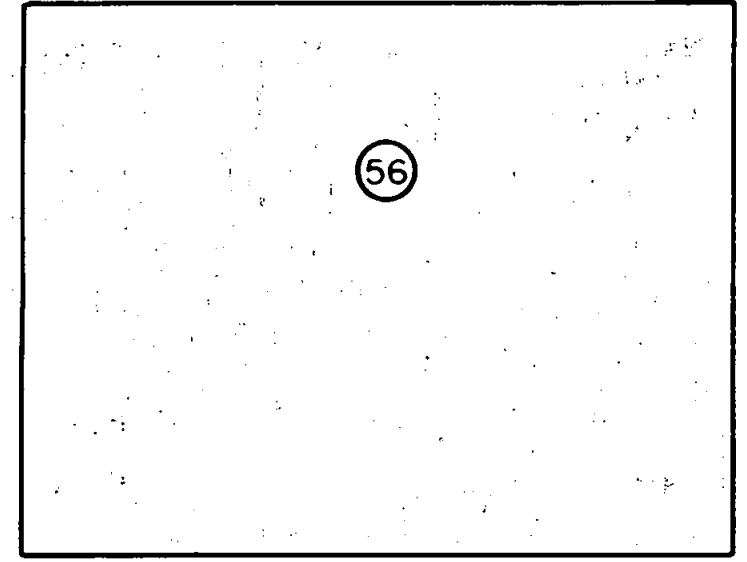

ELM ST. N 46°19'20"W 324.50'

OAK ST. N 46°19'20"W 324.50'

FIR ST.

OREGON 398.50' S43°40'40"W ST.

SET P.K. NAIL 389.00'

- FD 5/8" PIN
 - ⊠ FD 3/4" PIN
 - SET 5/8"x24" PIN
 - SET P.K. NAIL
 - SET 1/2"x3/4" ROD 18" LONG
 - ◆ SET 2 1/2"x30" G.I.P. PLUGGED
- BEARING PER SURVEY #2449

RECEIVED
JACKSON
JAN - 5 1965
COUNTY
SURVEYOR

Survey No. 2947

Survey Narrative to Comply with O.R.S. 209-250

Survey For: Mr. David Giles
Little Applegate
Jacksonville, Oreg.

Purpose of Survey: To establish Lot corners

Survey Location: Lots 4&5 Block 55 O.T. Jacksonville, Oreg.

Basis of Bearing: S #2449

Survey Procedure: Found control points along the centerline of Oregon Street per survey # 2449; From this Survey was able to establish the centerlines of Elm and Oak Streets. Then going record distance I established the center of First Street. Using the Plat of Jacksonville I set the corners of Lots 4 & 5 Block 55. Also computed where the Section Line comes through and set Iron pins to delineate lot 5.

By C. Lind McBeth L.S.
Work completed 11/25/65.

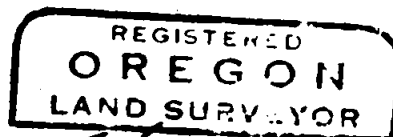
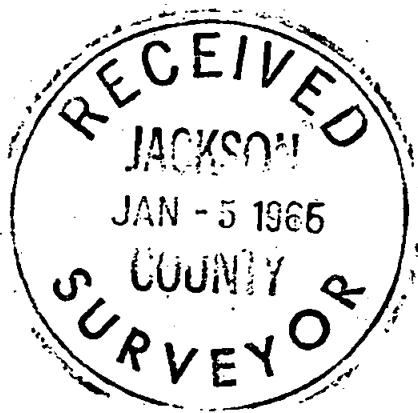

C. Lind McBeth
JAN 11 1965
C. LIND MCBETH
505