

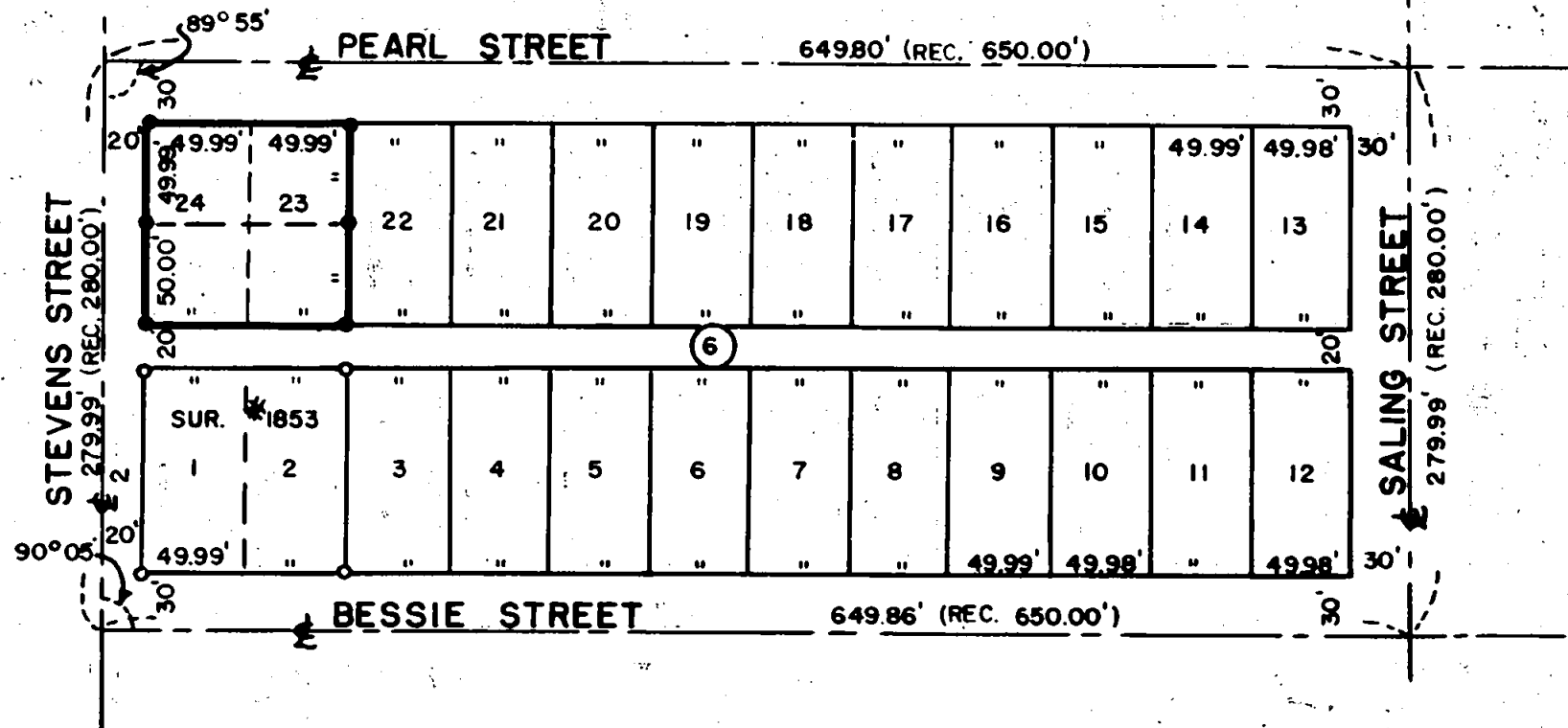

BEARINGS PER SURVEY*1853



SURVEY FOR MR. WALTER SCHEFFE

SITUATE IN LOTS 23 & 24 BLOCK 6
LAURELHURST ADDN TO CITY OF MEDFORD
JACKSON COUNTY, OREGON

SCALE 1"=100' 11/20/65

BY C. LIND MCBETH JACKSONVILLE, OREG.

- FD 5/8" IRON PIN
- SET 5/8" x 24" IRON PIN

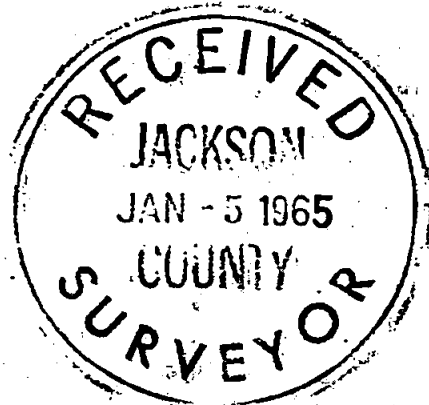

C. Lind McBeth



Survey Narrative to comply with O.R.S. 209-250

Survey For: Mr. Walter Scheffe
546 Bessie St.
Medford, Oregon

Purpose of Survey: To establish Lot Corners

Survey Location: Lots 23 & 24, Block 6, Laurelhurst Addition
to the City of Medford, Oregon

Survey Procedure: Found control points along the centerlines
of Stevens, Pearl, Saling, and Bessie streets
Also found the four corner pins as set per
Survey #1853. The pins checked with their
relationship to the monumented North Line of
said Addition; and the centerline of Bessie St.
From this control I set the pins for Lots
23 & 24 Blk. 6 as requested by the Client.

By, C. Lind McBeth L.S.
Jacksonville, Oreg.

Work completed 11/20/65

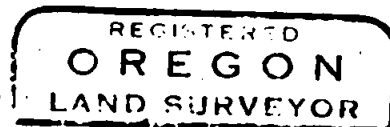
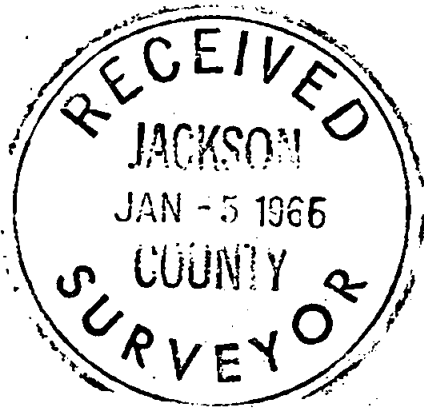

C. Lind McBeth
JANUARY 12 1965
C. LIND MCBETH
565