

SURVEY FOR: JOHN L. McCLELLAN, 2800 SISKIYOU BOULEVARD  
ASHLAND, OREGON

LOCATION: SE 1/4 OF SE 1/4 SEC. 14 & NE 1/4 OF NE 1/4 SEC. 23.  
T. 39 S., R. 1 E., W.M., JACKSON COUNTY, OREGON.

DATE: 11-2-65

DATUM = REC. BEARING SISKIYOU BOULEVARD

o = 1/2" IRON RODS SET FLUSH

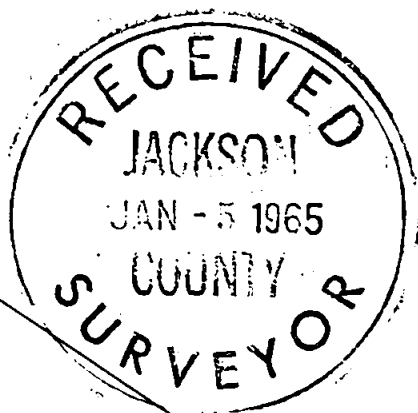

*L. E. Ager*

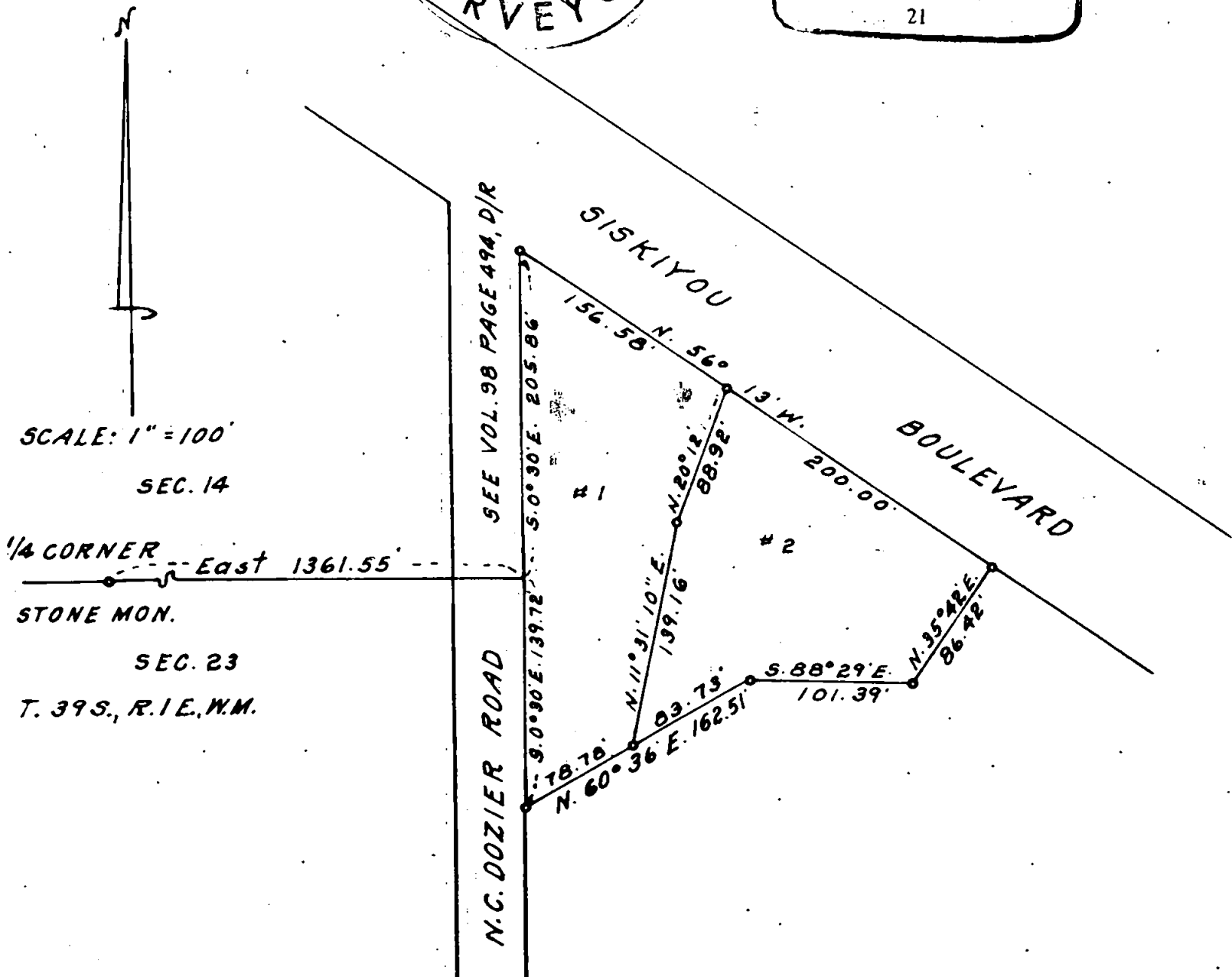
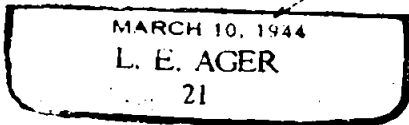

Survey No. 2945

SURVEY NARRATIVE TO COMPLY WITH O.R.S. 209.250

FOR: John L. McClellan, 2800 Siskiyou Boulevard, Ashland, Oregon.

LOCATION: S.E.  $\frac{1}{4}$  of the S.E.  $\frac{1}{4}$  of Section 14 & N.E.  $\frac{1}{4}$  of the N.E.  $\frac{1}{4}$  of Section 23, Township 39 South, Range 1 East, W.M.

PURPOSE: To monument the boundaries of tracts shown on map.

PROCEDURE: Used the East line of the Dozier Road as presently fenced and the Southwesterly right-of-way line of Siskiyou Boulevard for boundary control and surveyed and monumented the corners of tracts shown.

Bearing basis: Record center line of Siskiyou Boulevard.

NOTE: The Quarter corner common to Sections 14 & 23 was at one time marked with a  $\frac{1}{2}$  inch iron pipe which was evidently set along side the West edge of the stone monument which was under the sod which was exposed when the iron pipe was removed and a fence post was set where the pipe was located, as the post was set against the stone.

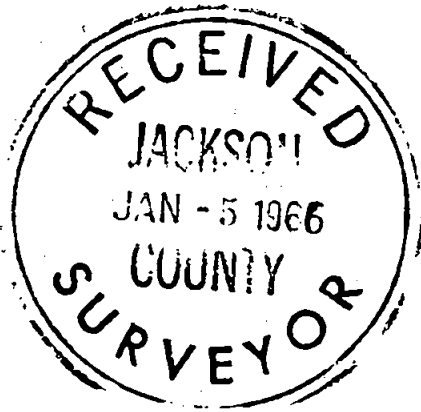

*L. E. Ager*  
MARCH 10, 1944  
L. E. AGER  
21