

2944

SURVEY FOR: A.V. ENGEL, BOX 33, SHADY COVE, OREGON.
LOCATION: S.W. 1/4 OF SW. 1/4 OF SECTION 10, T.34S., R.1W., W.M.

DATE: 10-28-65

SCALE: 1" = 100'

DATUM: SAME AS REC. SURVEY # 2848

- = MONUMENTS FOUND IN PLACE
- = 1/2" x 30" IRON BARS SET FLUSH

SURVEYED BY: L.E. AGER, 63 GRESHAM ST., ASHLAND, OREGON.
REG. SURVEYOR NO. 21

REGISTERED
OREGON
LAND SURVEYOR

L. E. Ager

MARCH 10, 1944
L. E. AGER
21

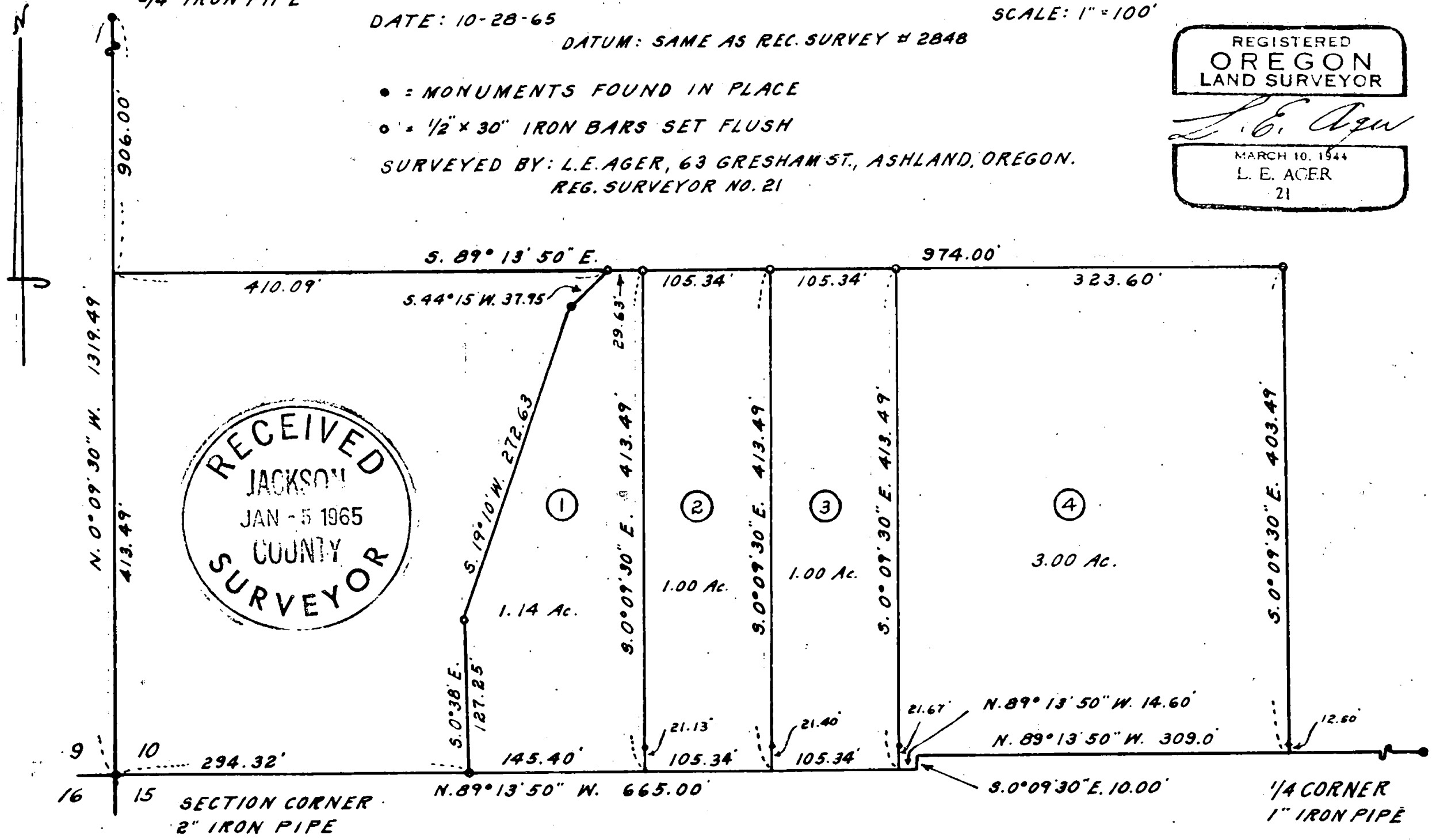

RECEIVED
JACKSON
COUNTY
SURVEYOR
JAN - 5 1965

2944

Survey No. 2944

SURVEY NARRATIVE TO COMPLY WITH O.R.S. 209.250.

FOR: A. V. ENGEL, BOX 33, SHADY COVE, OREGON.

LOCATION: S.W. $\frac{1}{4}$ of S.W. $\frac{1}{4}$ of Section 10, T.34 S., R. 1 W., W.M.

PURPOSE: To monument the boundaries of tracts of land shown on accompanying map.

PROCEDURE: I used monuments found for control of the West and South boundaries of the Section, which monuments were reestablished by the County Surveyor and surveyed and monumented the corners of the tracts shown.

Bearing datum: Same bearings shown for the West and South lines of the Section, see Rec. Survey No. 2848.

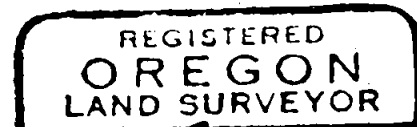
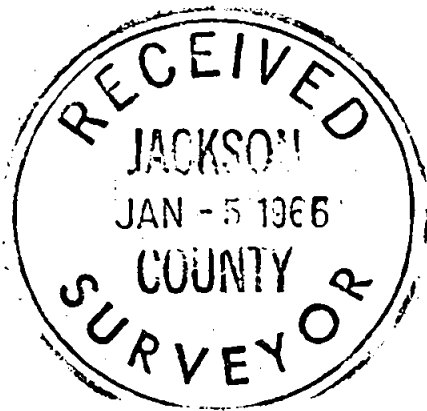

L. E. Ager

