

Survey For
MEL HOGAN
 Located in Blk. I
SISKIYOU HEIGHTS ADD.
 Medford, Oregon
 By: Mark E. Boyden
 Nov. 23, 1965

Lot 19, Block I
SISKIYOU HEIGHTS ADDITION
 (See Recorded Survey No. 596)

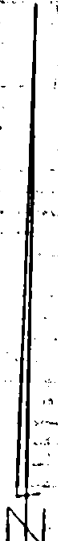
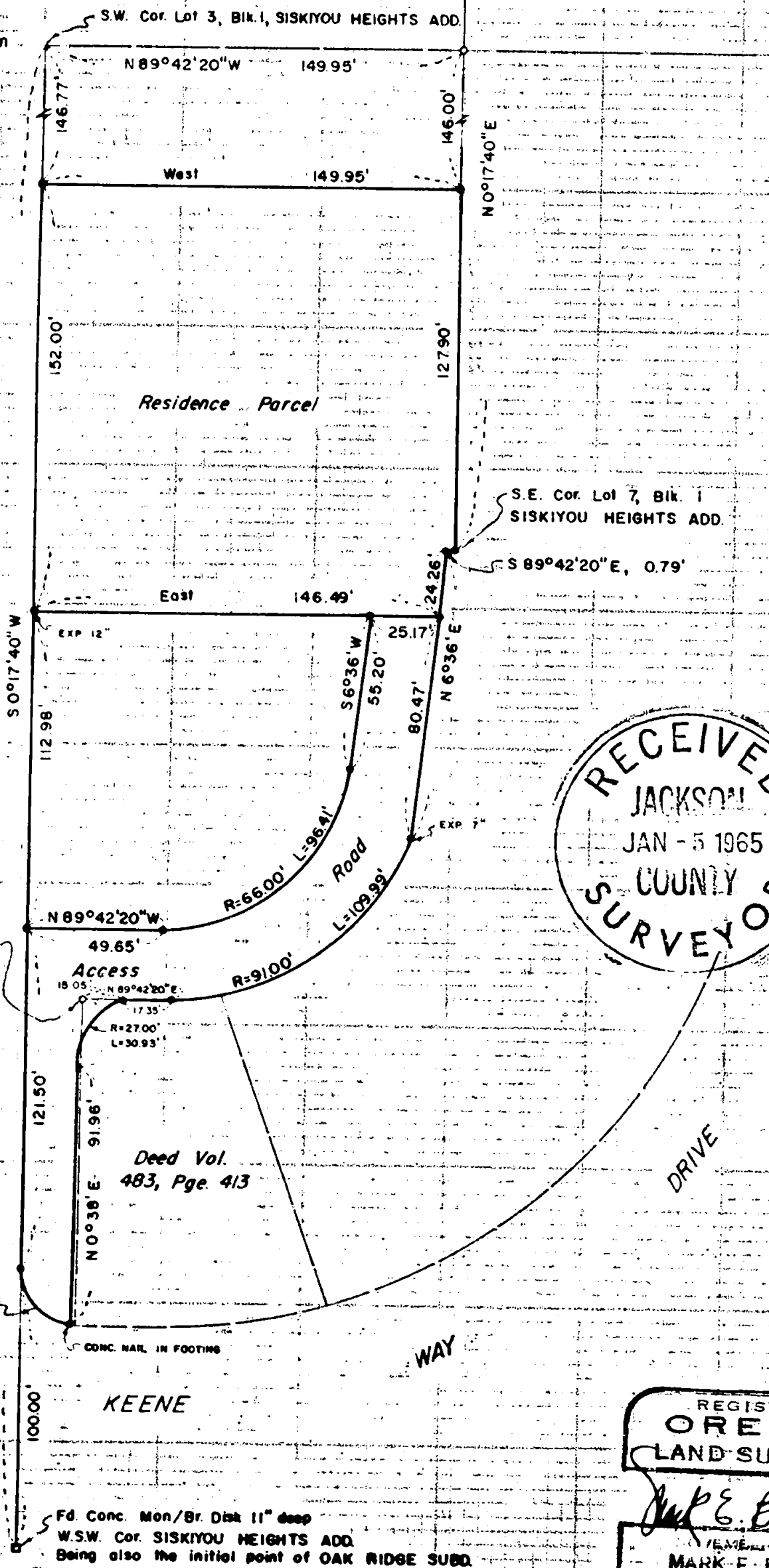

SCALE: 1" = 50'

- set 5/8" x 24" I. pin flush unless otherwise indicated
- fd. 5/8" I. pin flush

Basis of Bearings:
 Recorded Survey
 No. 952

Fd. 5/8" I. pin set on
 Recorded Survey No. 396

Deed Vol.
 483, Pge. 413

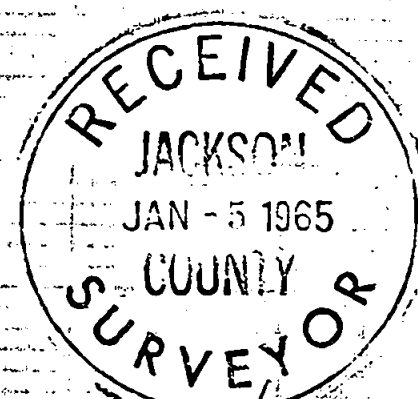

REGISTERED
OREGON
 LAND SURVEYOR
Mark E. Boyden
 MARK E. BOYDEN
 281

2941

Fd. Conc. Mon/Br. Disk 11" deep
 W.S.W. Cor. SISKIYOU HEIGHTS ADD.
 Being also the initial point of OAK RIDGE SUBD.

SISKIYOU HEIGHTS ADDITION as established on Recorded Survey No. 596.

Set monuments for tract corners as shown on the attached map.

November 23, 1965

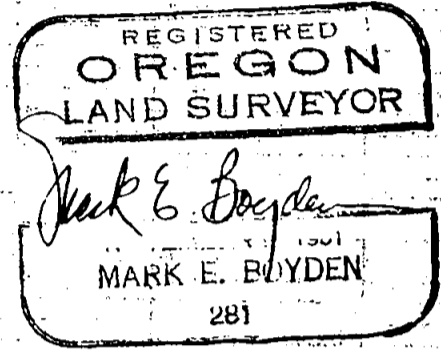
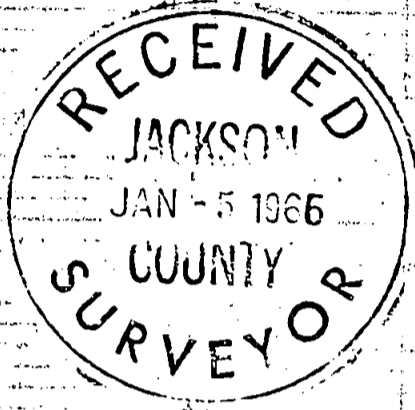

SURVEY NARRATIVE TO COMPLY WITH O.R.S. 209.250
REVISED BY CHAPTER 555, O.I. 1963

FOR: Mel Hogan
1512 F. Main Street
Medford, Oregon

PURPOSE: (1) To monument the Easterly boundary of a proposed access road near the Westerly boundary of tract described in Deed Volume 483, Page 413, and prepare descriptions for an exchange of Deeds between Feinstein and Hogan.
(2) Monument and prepare legal descriptions for two parcels and the access road.

PROCEDURE:

Traversed from the West-Southwest corner of SISKIYOU HEIGHTS ADDITION to monuments found as set on Recorded Survey No. 596. Ties were also made to monuments found set on Recorded Survey No. 396 and to the true West boundary of Donation Land Claim No. 52.

Control used for the Northwesternly boundaries of the lots surveyed on Recorded Survey No. 396, was the iron pin found for the Northwest corner of the most-Westerly lot and the iron pin found for the Northwest corner of the most-Northerly lot, said last-mentioned pin being North $89^{\circ} 42' 20''$ West, 0.79 feet and South $6^{\circ} 36'$ West, 0.74 feet from the true Southeast corner of Lot 7, Block 1 of SISKIYOU HEIGHTS ADDITION. The bearings of Recorded Survey No. 396 were shifted $0^{\circ} 17' 40''$ clockwise to coincide with true meridian.

Control for Block 1 of SISKIYOU HEIGHTS ADDITION was established from previously Recorded Survey No. 596.

It should be noted, that the West boundary of Block 1 is not parallel to and 30 feet Easterly from the West boundary of Donation Land Claim No. 52. This distance varies from 30 feet at the North end to approximately 26.7 feet at the South end.

However, it appears that the East boundary of ANKENY HEIGHTS ADDITION was laid out to generally agree with the West boundary of SISKIYOU HEIGHTS ADDITION as originally monumented.

The iron pin found set for the Southeast corner of Lot 1 of ANKENY HEIGHTS ADDITION as set on Recorded Survey No. 1328, fell approximately 0.4 feet West from the West boundary of Block 1,