

Survey For:  
 LESTER GILMAN  
 Located in D.L.C. No. 59  
 in the SW 1/4 of Sec. 12,  
 T37SR2W, WM.  
 By Mark E. Boyden  
 Nov. 29, 1965

2940

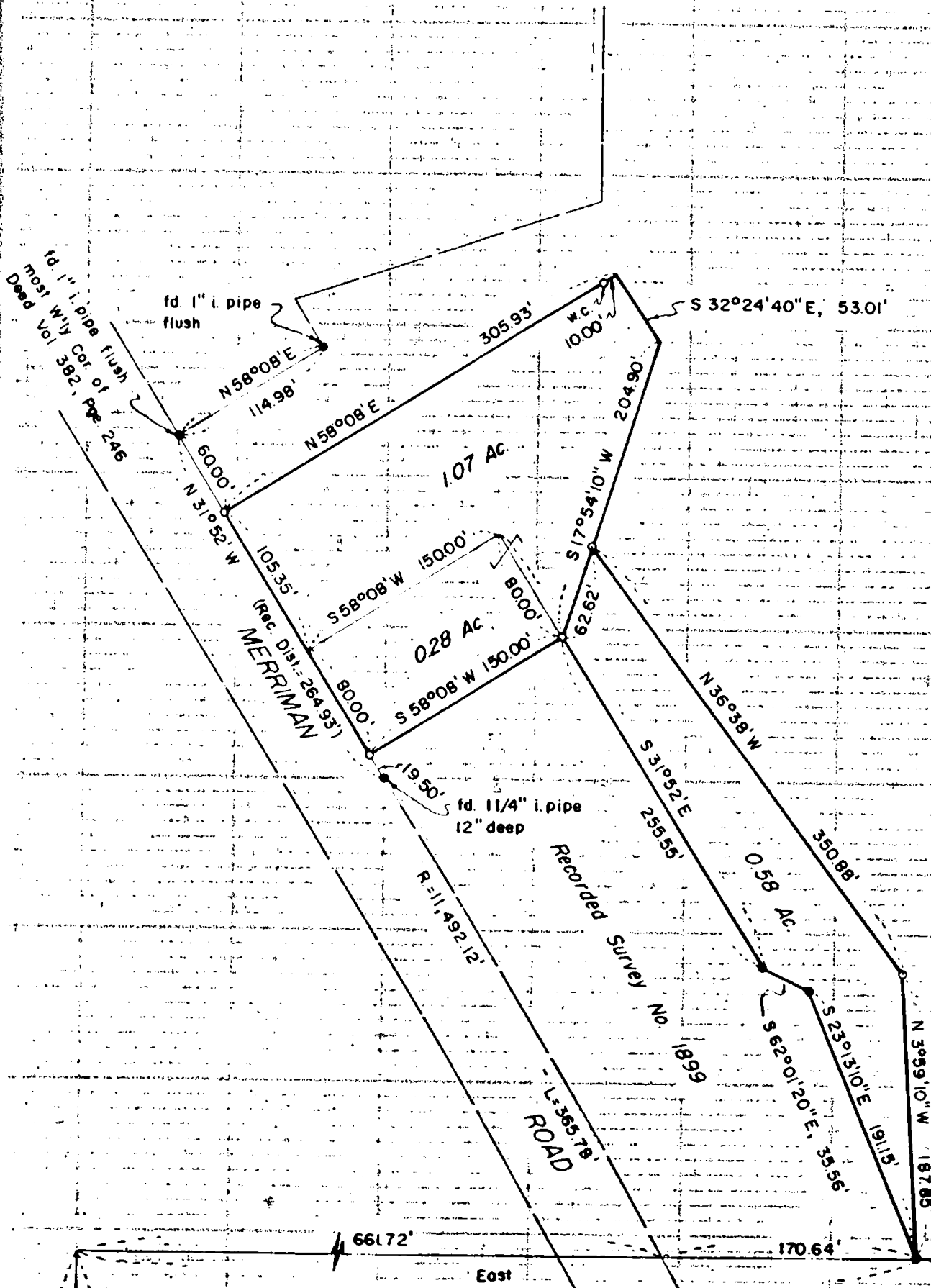

SCALE: 1" = 100'

- o set 5/8" x 24" i. pin flush
- fd. 5/8" i. pin flush unless otherwise indicated

Basis of Bearings:  
 Recorded Survey No. 1899

REGISTERED  
**OREGON**  
 LAND SURVEYOR

*Mark E. Boyden*

1961  
**MARK E. BOYDEN**  
 281

RECEIVED  
 JACKSON  
 JAN - 5 1965  
 COUNTY  
 SURVEYOR

2940

SW Cor. D.L.C. No. 59

Survey No. 2940

SURVEY NARRATIVE TO COMPLY WITH O.R.S. 209.250  
REVISED BY CHAPTER 555, O.L. 1963

FOR: Lester Gilman  
482 Beall Lane  
Medford, Oregon

PURPOSE: (1) To monument and describe a tract of land proposed to be conveyed by Gilman after acquiring the Northwesterly 80.00 feet of the France parcel.  
(2) To monument and describe a tract of land lying Northeasterly from the France parcel proposed to be conveyed to France by Gilman.

PROCEDURE:

Ran closed-loop traverses around the subject tracts and tied in control monuments as shown.

Set 5/8" x 24" iron pins for the new property corners and witness corner, at positions agreed-upon by the interested parties.

November 29, 1965

