

2938

Survey For:
J.J. McGREW
Located in D.L.C. No. 67, N.E. 1/4
Sec. 28, T37SR2W, W.M.
By: Mark E. Boyden
Dec. 6, 1965

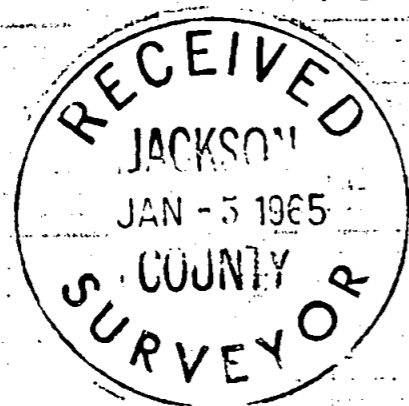

REGISTERED
OREGON
LAND SURVEYOR

Mark E. Boyden
RENEWED 1961
MARK E. BOYDEN
281

Deed Vol. 597, Page 263

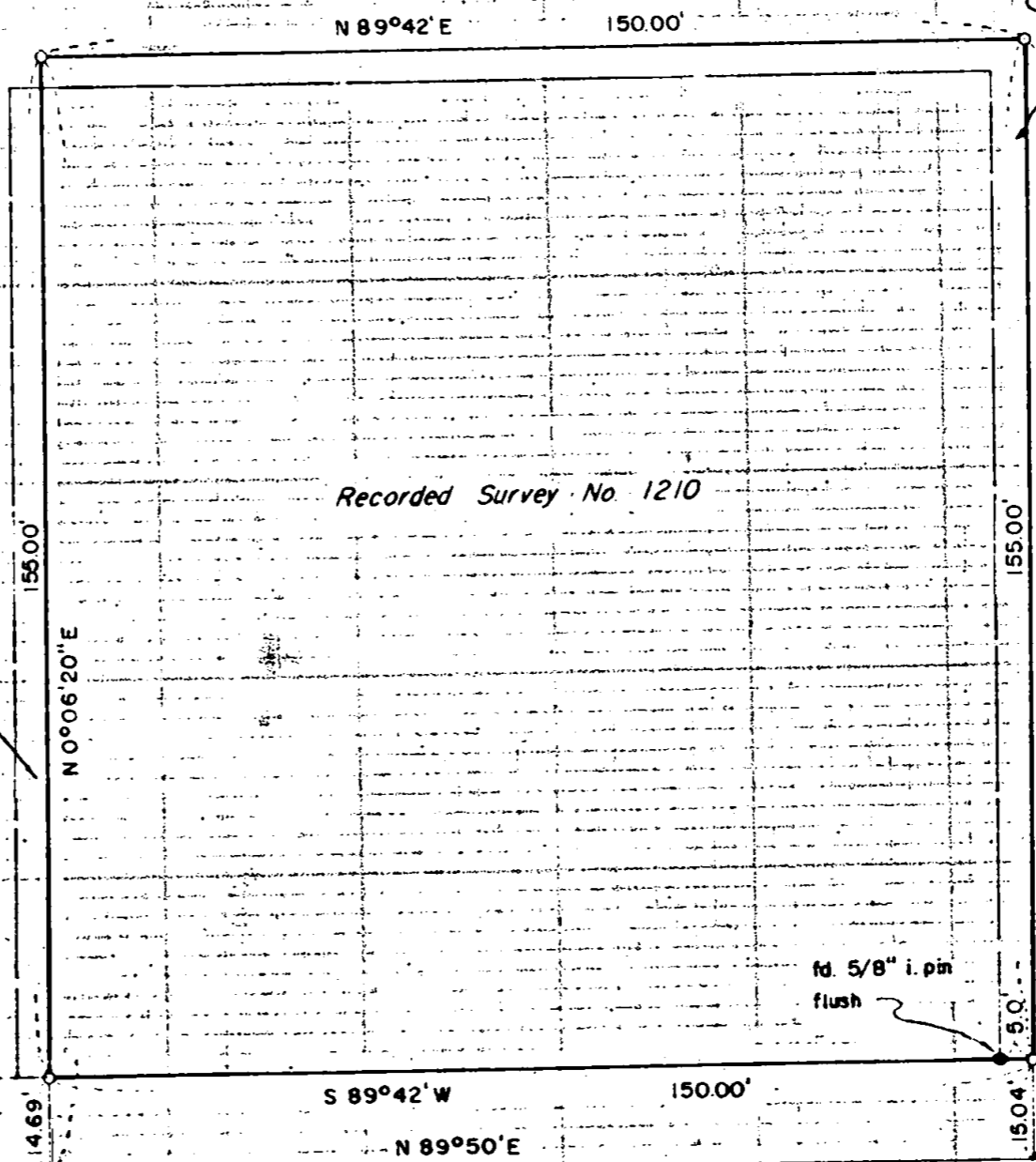

Deed Vol. 597, Page 261

SCALE: 1" = 30'
o set 5/8" X 30" i. pin flush
Basis of Bearings:
Recorded Survey No. 1210

Page 478

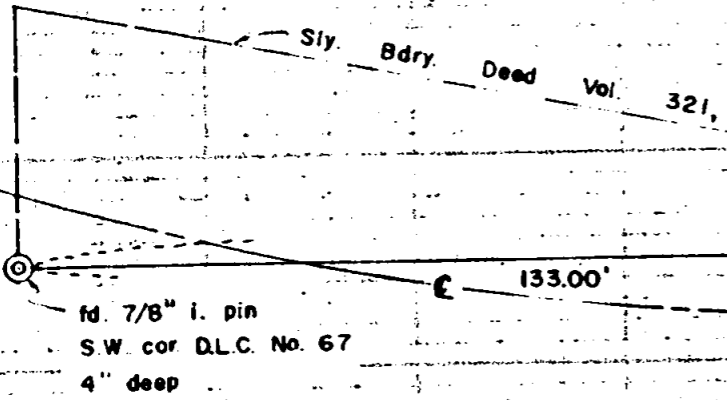

pave

JACKSONVILLE - MEDFORD

HWY.

fd. 1" i. pipe
SE. cor. D.L.C. No. 67
1" deep

2938

Survey No. 2938

SURVEY NARRATIVE TO COMPLY WITH O.R.S. 209.250
REVISED BY CHAPTER 555, O.L. 1963

FOR: J.J. McGrew
4250 Jacksonville Highway
Medford, Oregon

PURPOSE: To monument the new boundaries of the McGrew residence tract previously monumented on Recorded Survey No. 1210, after the exchange of property as described in Deed Volume 597, Pages 261 and 263, affected the North, West and East boundaries.

PROCEDURE:

Re-measured the property from Donation Land Claim corner controls shown.

Set 5/8" iron pins for the new property corners.

December 8, 1965

