

Survey No. 2931

SURVEY NARRATIVE TO COMPLY WITH O.R.S. 209.250
REVISED BY CHAPTER 555, O.L. 1963

FOR: Adamsville, Incorporated
Rt. 3, Box 231
Medford, Oregon

PURPOSE: (1) To monument and describe an agreement boundary between the Ferns and Adams ownership, to legally fix this boundary according to this survey, by a recorded agreement.
(2) To monument and describe a 34.08 acre parcel for mortgage release purposes.
(3) To monument and describe the right-of-way for the Northerly extension of Payne Road, proposed to be deeded to Jackson County by Adamsville, Inc. and Phil Stansbury.

PROCEDURE:

From the re-established DLC corner controls found, monumented the desired boundaries with 5/8" iron pins as shown.

October 27, 1965

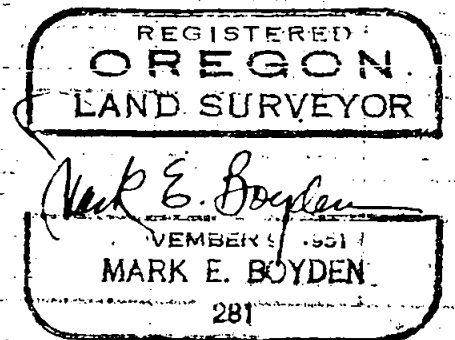
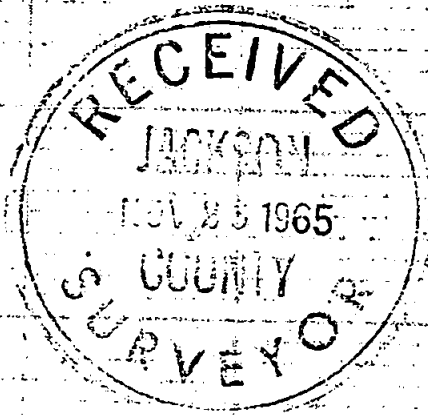

Survey For:
 ADAMSVILLE, INC.
 Located in the E. 1/2, Sec. 2, 8
 Gov't Lots 3 & 4, Sec. 11,
 T38S.R1W., W.M.
 By Mark E. Boyden
 Oct. 28, 1965

North Bdry. of the South 1/2
 of the N.E. 1/4, Sec. 2.

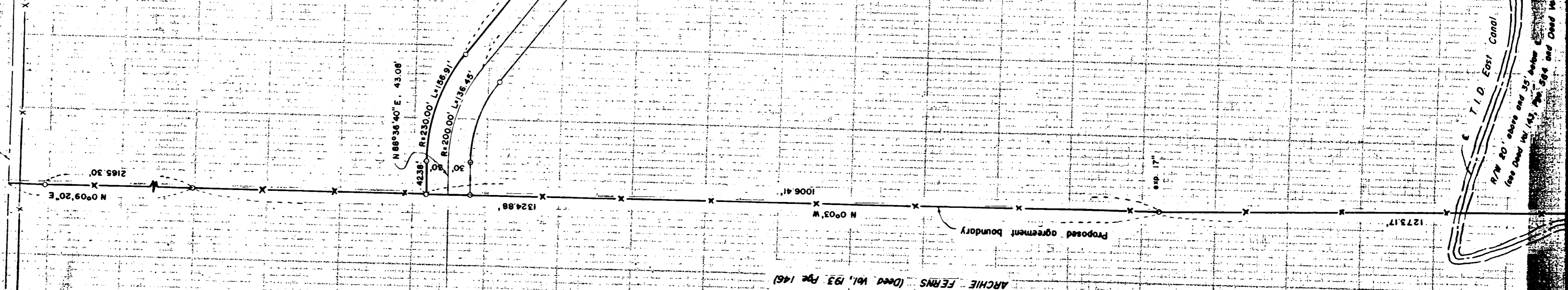

ARCHIE FERNS (Deed Vol. 193 Page 146)

3.408 AC

R/W 20' shore and 35' below
 (see Deed Vol. 143, pp. 584 and Deed Vol. 476, pp. 80)

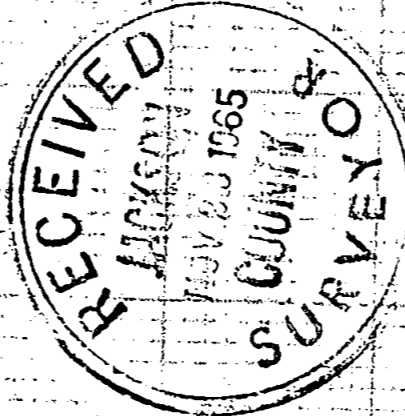

REGISTERED
 OREGON
 LAND SURVEYOR
 Mark E. Boyden
 MEMBER 1961
 MARK E. BOYDEN
 281

Basis of Bearings:
 Recorded Survey "988

SCALE: 1"=100'

○ set 5/8" x 30" iron pin
 flush unless otherwise
 indicated

