

MAP OF SURVEY
FOR

EARL ODEN, 1130 OLD HWY. 99 SOUTH
ASHLAND, OREGON.

LOCATION: S 1/2 SW 1/4, SEC. 32, T. 39 S., R. 2 E., W.M. &
NE 1/4 OF NW 1/4 SEC. 5, T. 40 S., R. 2 E., W.M.

DATE: 8-24-65

SOLAR DATUM

SCALE: 1"=200'

- = 3/4" iron pipes set
- = Mon. found as desc.

1/4 COR.
3/4 Iron Rod
32 33

REGISTERED
OREGON
LAND SURVEYOR

L. E. Ager

MARCH 10, 1944
L. E. AGER
21

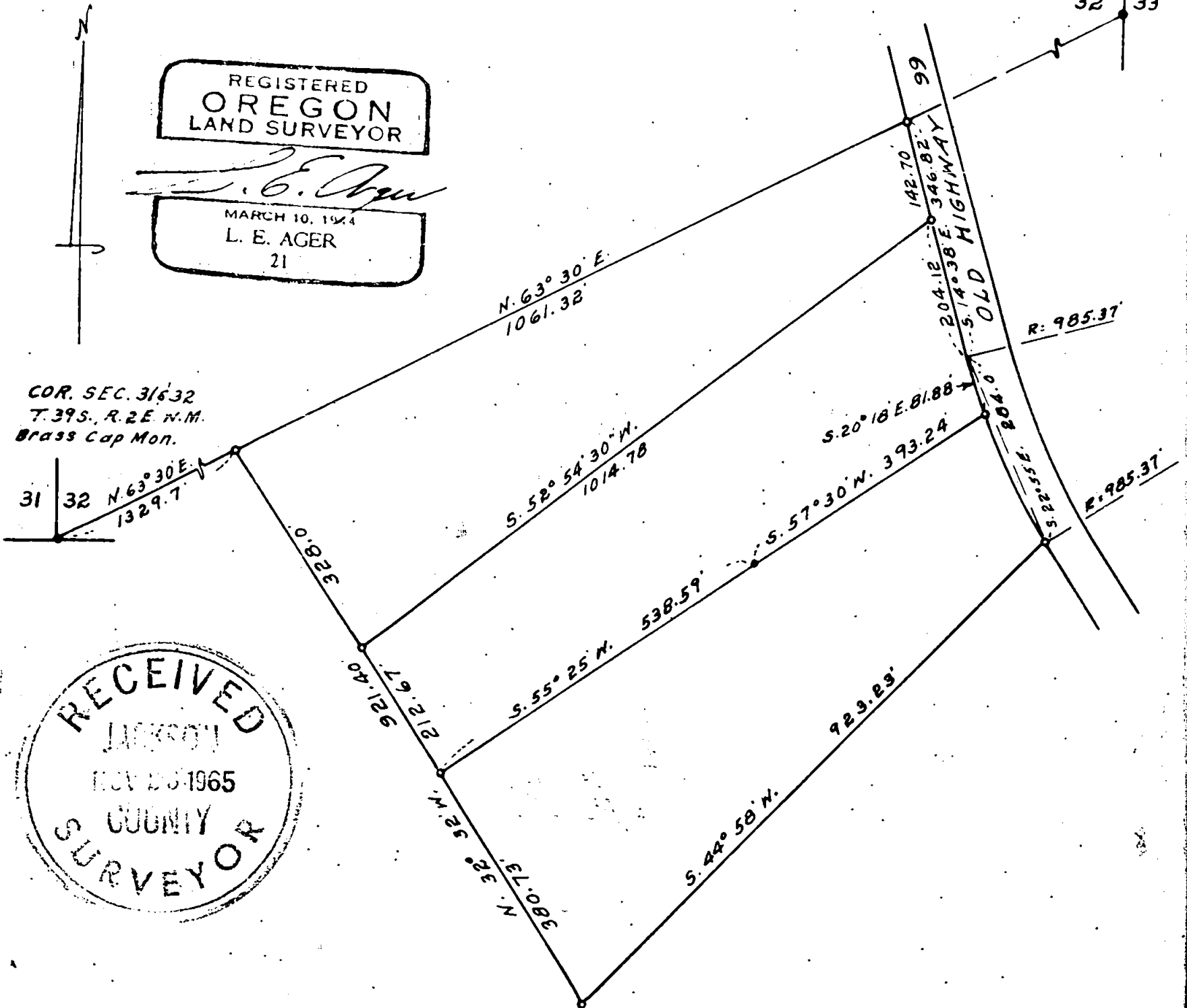

Survey No. 2929

SURVEY NARRATIVE TO COMPLY WITH O.R.S. 209.250

FOR: Earl Oden, 1130 Old Highway 99, South, Ashland, Oregon.

LOCATION: S $\frac{1}{2}$ S.W. $\frac{1}{4}$ of Section 32, Township 39 South, Range 2 East
and N.E. $\frac{1}{4}$ of N.W. $\frac{1}{4}$ of Section 5, Township 40 South,
Range 2 East, W.M.

PURPOSE: To monument the boundary corners of tracts shown on map.

PROCEEDURE: Began survey at reestablished monument at the
Southwest corner of Section 32, T.39 S., R. 2 E., W.M.
and projected a line from this corner to an iron rod
found for the East quarter corner of the Section,
setting iron pipes on this line as shown and monumenting
the corners of the tracts appearing on map.

Solar taken at 9:15 A.M., Standard Time, 8-17-65

Sun Decl. = 13 $^{\circ}$ 20.4' Adjusted Vert. angle = 39 $^{\circ}$ 55'

Latitude = N. 42 $^{\circ}$ 07' Computed Sun bearing = S.69 $^{\circ}$ 27'30"E.



L. E. Ager
MARCH 10, 1944
L. E. AGER
21