

Ell cor. D.L.C. #53.
T. 39 S., R. 1 E., W.M.
2" Iron pipe
Found

Survey for: Lawrence Officer
1211 Park Street,
Ashland, Oregon.

Located in D.L.C. #53 & N.W. 1/4 Sec. 13
T. 39 S., R. 1 E., W.M.

DATE: AUGUST, 1965 SCALE: 1"=100'

SOLAR DATUM

- = 1/2" iron bars set flush
- = Other monuments as described

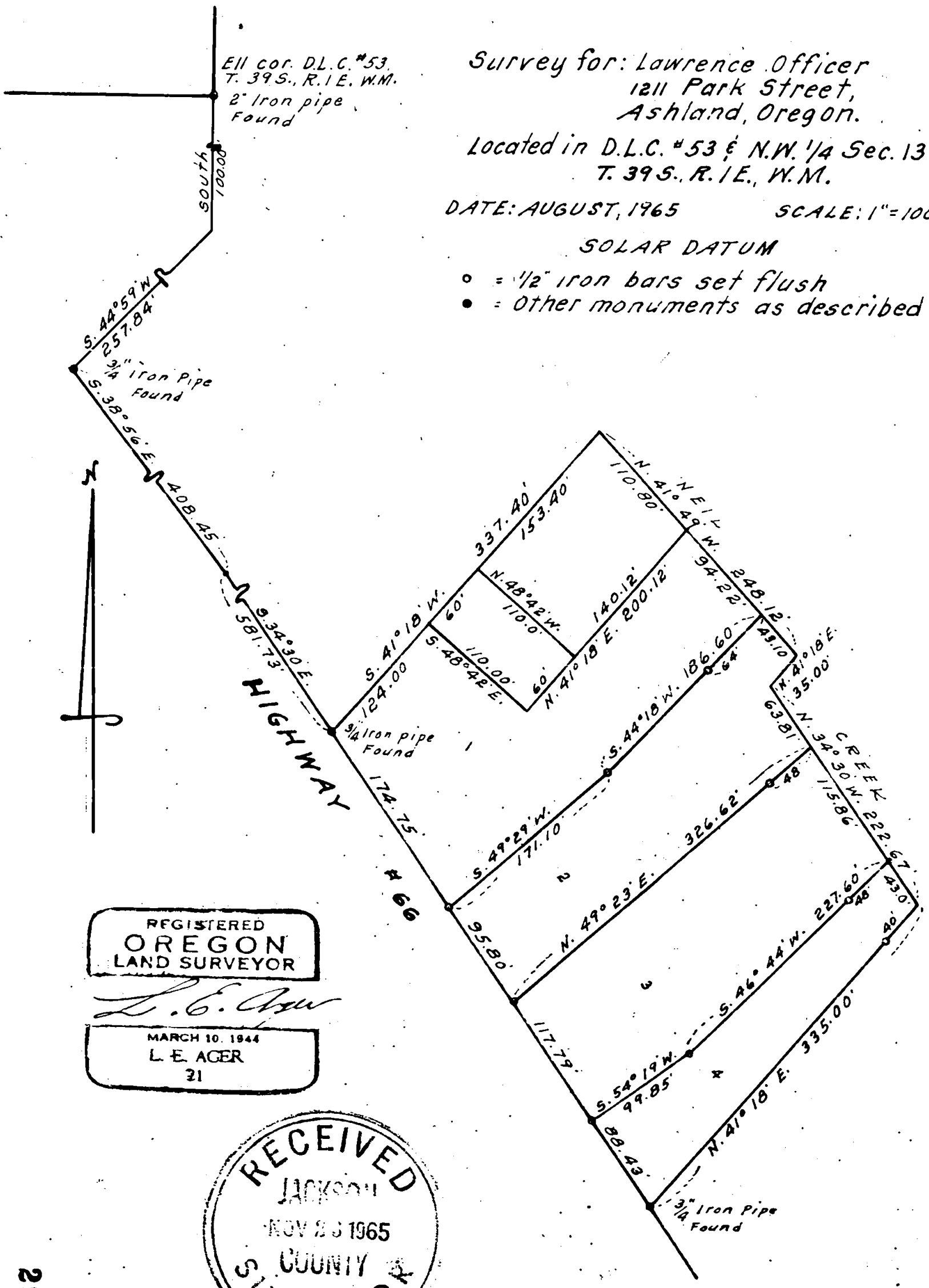

REGISTERED
OREGON
LAND SURVEYOR

L. E. Ager

MARCH 10, 1944
L. E. AGER
31

RECEIVED
JACKSON
NOV 23 1965
COUNTY
SURVEYOR

2928

Survey No. 2928

Survey Narrative to comply with O.R.S. 209.250

FOR; Lawrence Officer, 1211 Park Street, Ashland, Oregon.

LOCATION: Donation Land Claim No. 53 and N.W. $\frac{1}{4}$ of Section 13, all in Township 39 South, Range 1 East, W.M.

PURPOSE: To monument the boundaries of tracts shown on map.

PROCEEDURE: The boundaries of the total tract had been previously established by previous surveys. From existing monuments found I surveyed the tracts within the boundaries of the original tract.

Bearing datum: Same as previously established for other surveys, see Recorded Survey No. 2395.

