

**SURVEY FOR: ED. GRIMM, 1800 EAGLE MILL ROAD  
ASHLAND, OREGON.**

**LOCATED IN D.L.C. #53 & S.E. S.W. SEC. 33, T. 38 S., R. 1 E., W.M.**

**DATE: 8-25-65      DATUM: SOLAR      SCALE: 1" = 50'**

- indicate monuments found
- = 1/2" iron rods set flush

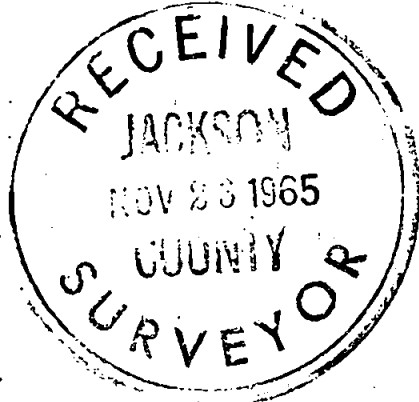

REGISTERED  
OREGON  
LAND SURVEYOR

*L. E. Ager*

MARCH 10, 1944  
L. E. AGER  
21

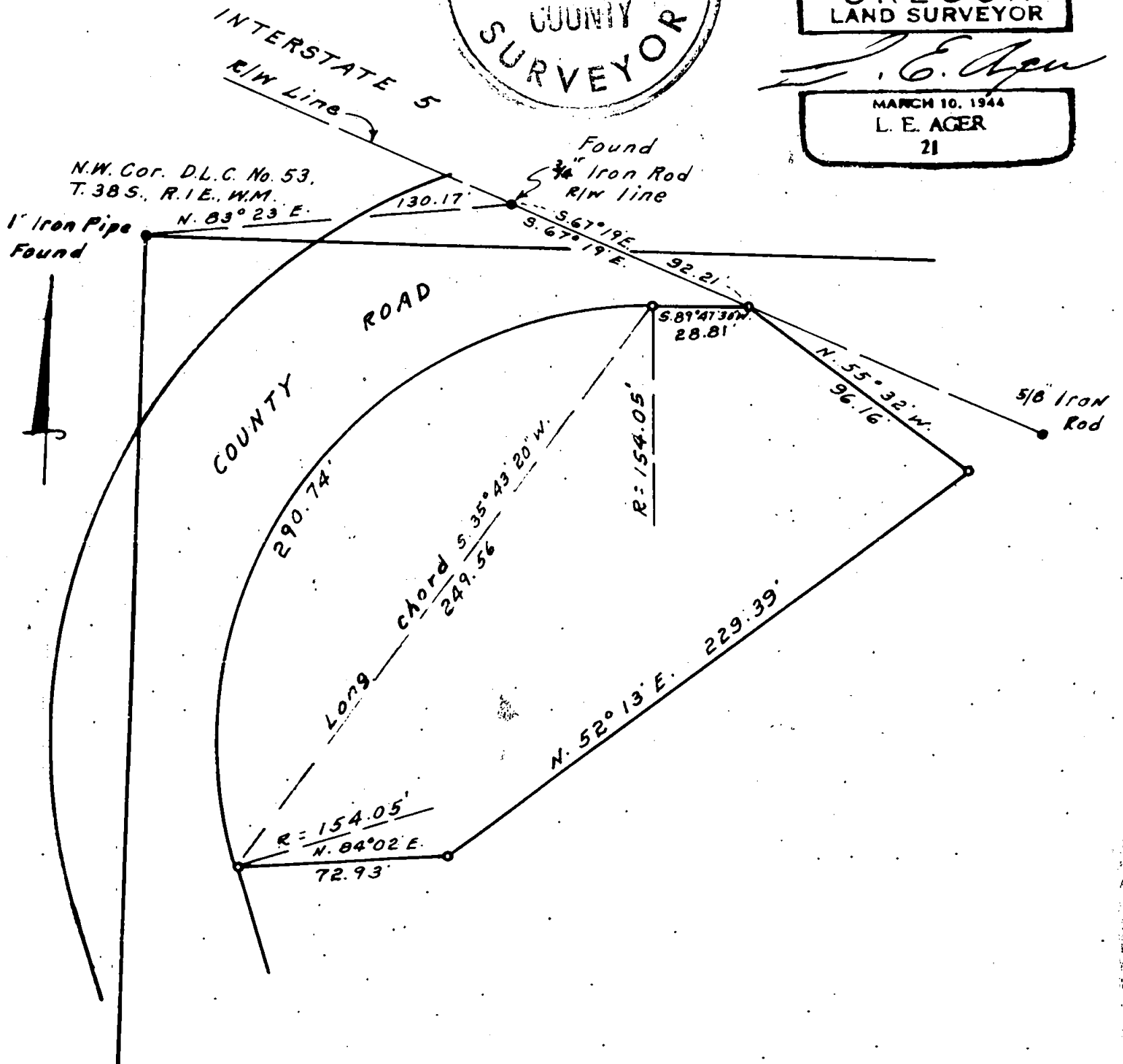

Survey No. 2927

**SURVEY NARRATIVE TO COMPLY WITH O.R.S. 209.250**

**FOR:** Ed. Grimm, 1800 Eagle Mill Road, Ashland, Oregon.

**LOCATION:** D.L.C. No. 53 & S.E.S.W. Section 33, Township 38 South, Range 1 East, W.M., Jackson County, Oregon.

**PURPOSE:** To monument the boundary corners of tract shown.

**PROCEDURE:** Commenced survey at a 5/8 inch rod on Interstate 5 right of way line which bears N. 83°23' E. from the N.W. corner of D.L.C. No. 53 and following said right of way line to its intersection with the southerly line of the County road as described in Volume 243, page 604, Deed records of Jackson County, Oregon, shown as an exception from the original tract. Monumented the boundary corners as shown on map.

**Bearing Datum:** identical with Recorded Survey No. 2201.

