

2914

SURVEY FOR EDWARD DAVIS

Located in Lots 13 and 14, Block 2
Amended Plat OAKDALE PARK ADDITION
S. E. 1/4 Sec. 36, T 37 S, R 2 W, W. M.
Sept. 7, 1965

Scale: 1" = 100'

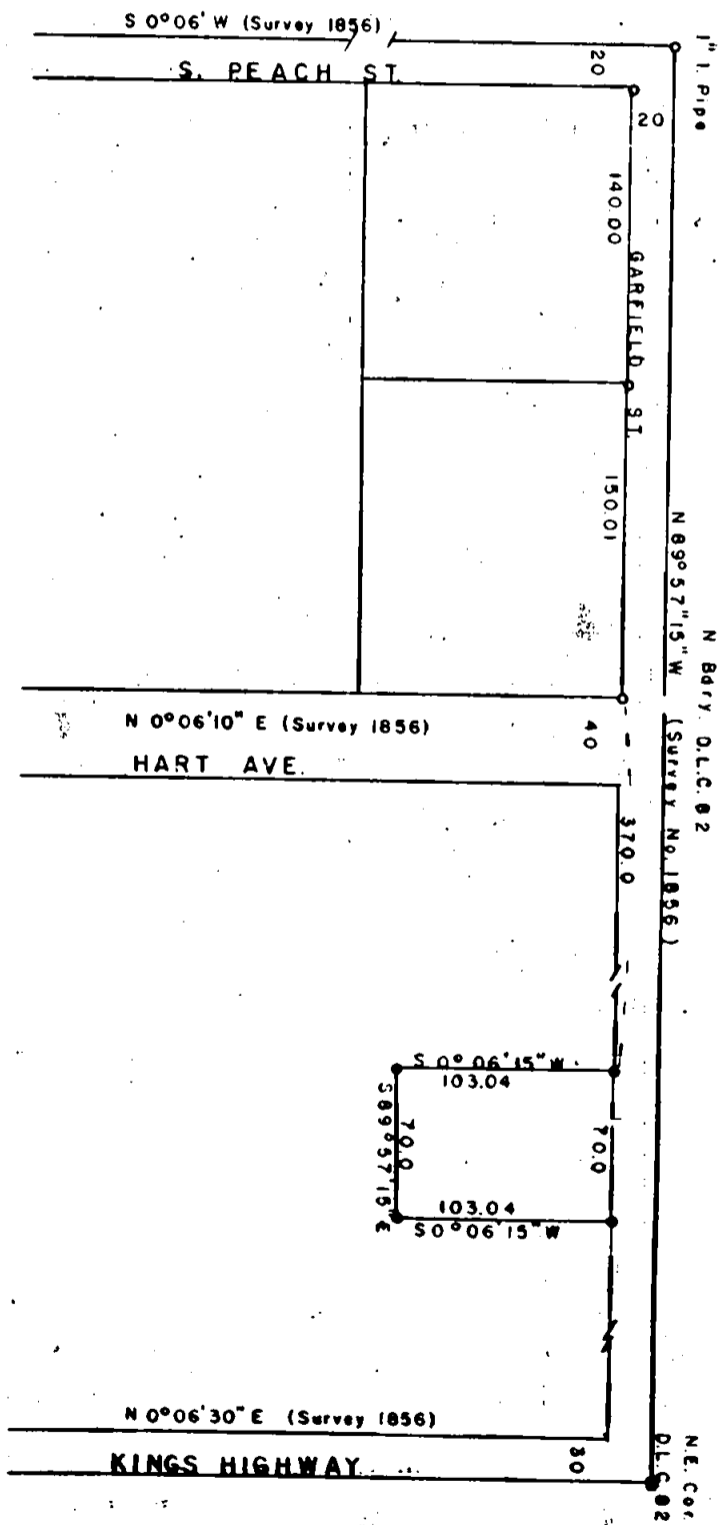
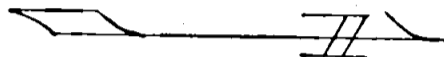

LEGEND

- 5/8" I. Pin Found.
- 5/8" I. Pin Set Flush. X24"

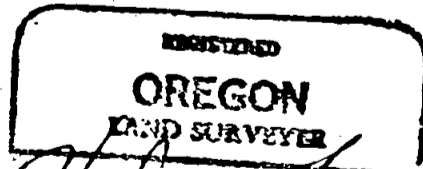
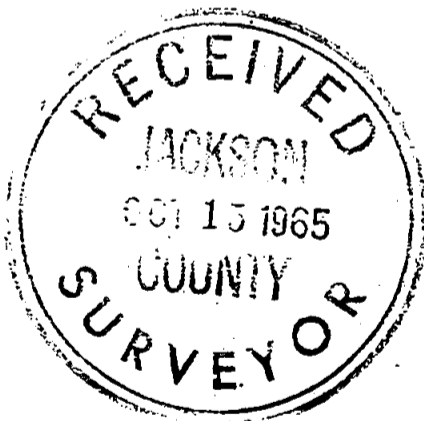

Verlyn Thomas
MAY 23, 1960
VERLYN THOMAS
309

2914

Survey No. 2914

SURVEY NARRATIVE TO COMPLY WITH O.R.S. 209.250
REVISED BY CHAPTER 555, O.L. 1963

FOR: Edward Davis
775 Garfield
Medford, Oregon

PURPOSE:

To monument a residential parcel described as "The West 70 feet of Lots 13 and 14, in Block 2 of AMENDED PLAT OF OAKDALE PARK ADDITION.

PROCEDURE:

A search of records in the Office of the County Surveyor revealed Survey No. 1856 had determined the relative distances and bearings between several of the streets in said ADDITION. Property pins along the South boundary of Garfield as set in said Survey No. 1856 were recovered, and the line produced on a record bearing of $S89^{\circ}57'15'' E$ a distance of 370.00 feet. The parcel was then surveyed and monumented as indicated by the attached plat, using Survey No. 1856 as the basis of bearings.

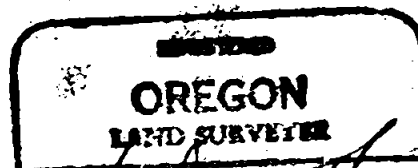
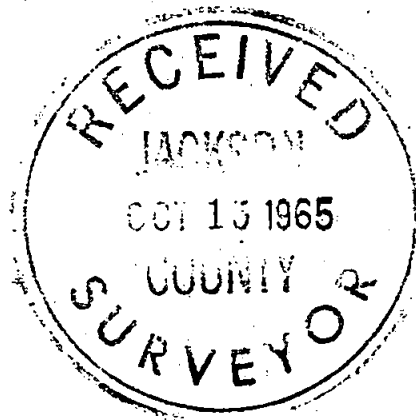

Verlyn Thomas
MAY 13 1966
VERLYN THOMAS
201