

2912

SURVEY FOR D. R. THUMLER

Being a portion of Lot 6 of the Amended Plat of Lots 3 to 10, Inclusive of PITT VIEW SUBDIVISION, Jackson County, Oregon
Sec. 11, T. 37 S., R. 2 W.

May 23, 1965

Scale 1" = 60'



REGISTERED
OREGON
LAND SURVEYOR

Verlyn Thomas

MAY 13 1960
VERLYN THOMAS
263

o 5/8 x 30" Iron Pin Set

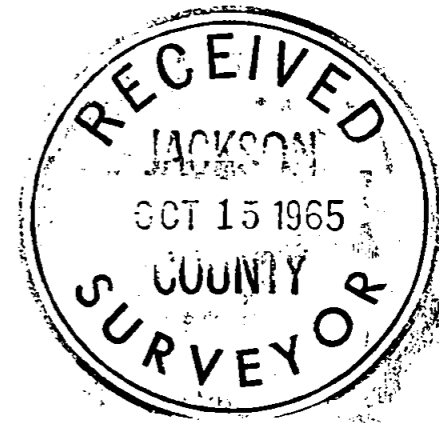
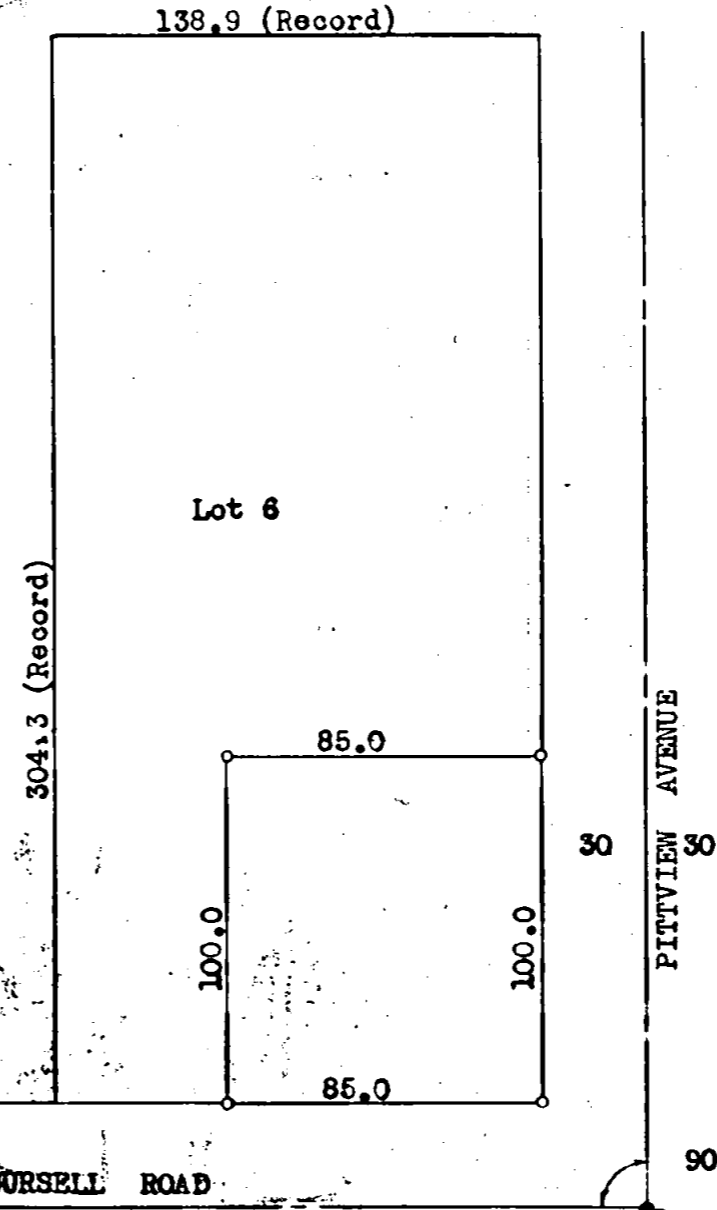

1" I. Bar
in conc.

8

913.40

30

BURSELL ROAD

PITVIEW AVENUE

90° 09' (Angle of Record)

Found County Mark in Conc. under 2" Asphalt. Set Nail & Flasher in Mark

2912

**SURVEY NARRATIVE TO COMPLY WITH O.R.S. 209.250
REVISED BY CHAPTER 555, O.L. 1963**

For: D.R.Thumler
3538 Bursell Road
Central Point, Oregon

Purpose: To monument a residential parcel 85' x 100' in the Southwest corner of Lot 6, of the Amended Plat of Lots 3 to 10 inclusive of PITT VIEW SUBDIVISION.

Procedure: Recovered County punch mark in old concrete highway under 2" Asphalt, at E intersection of Pittview and Bursell Road. Also recovered iron bar in concrete, 913.40 feet North, as shown on the aforementioned original plat. Turned record angle, and set property pins as shown on the attached plat.

May 20, 1965

