

FAK FAKE FSTACHS EXC. D

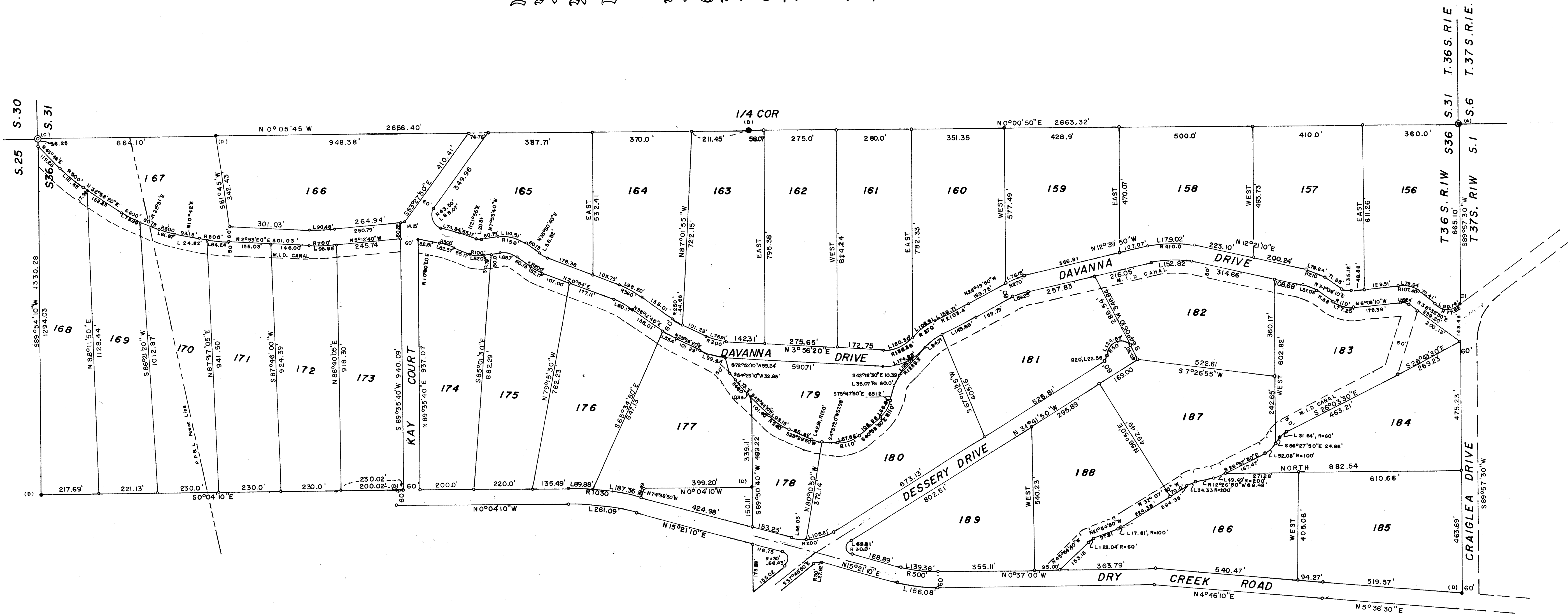

SURVEY IN SEC. 36, T. 36S., R. 1W., W.M.
FOR
FAYDREX INC.

BY EDWARD MC GINTY
MEDFORD, OREGON
JAN. 1965

SCALE 1" = 200'
• = 5/8" I. PIN FD.
◦ = 5/8" I. PIN

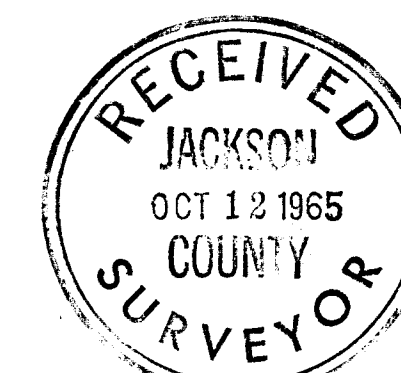

Survey Narrative to comply with O.R.S. 209-250

Survey for: Faydrex, Inc.
1054 S. Riverside, Med., Oregon.

Survey by: Edward A. McGinty, L.S.
January, 1965

BASIS OF BEARING: Previous survey in Section 36 for Faydrex, Inc.

PRECEDENCE OF SURVEY:

- A. SE. cor. of Sec. 36, found a 2 in. iron pipe, 3 ins. high
- B. At the E. 1/4 cor. of Sec. 36 found a 1 in. iron pipe, approx. flush
- C. Found a 6 in. x 6 in. conc. mon., 8 ins. high.
- D. Found a 5/8 in. iron pin, approx. flush.

SE. cor. of tract 173, 5/8 in. x 20 ins. iron pin, 12 ins. high .

All monuments set being 5/8 in. iron pins, approx. 20 ins. long, set approx. flush.

Found error in bearing on E. line, NE. 1/4 cor. to be N. 0°05'45"W, instead of N. 0°05'45" E., as shown on previous survey.

Description was prepared for possible land transaction. Also descriptions for County roads to be deeded to the county for public use as surveyed and shown.

In determining irrigation right-of-way, then location procedure was discussed with the M. I. D. Manager, prior to the survey.

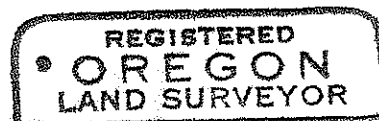
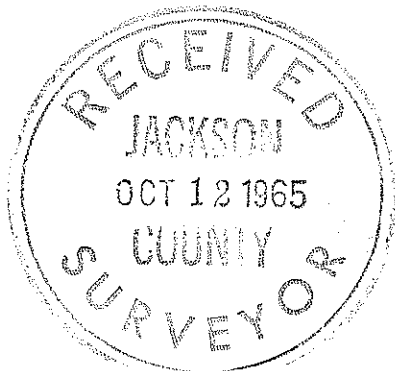

Edward A. McGinty
JULY 10, 1953
EDWARD A. MCGINTY
301