

2907

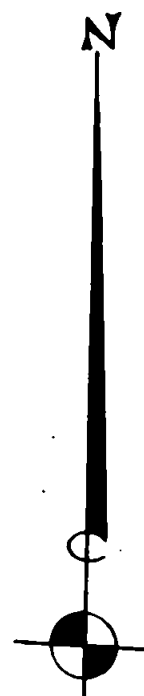
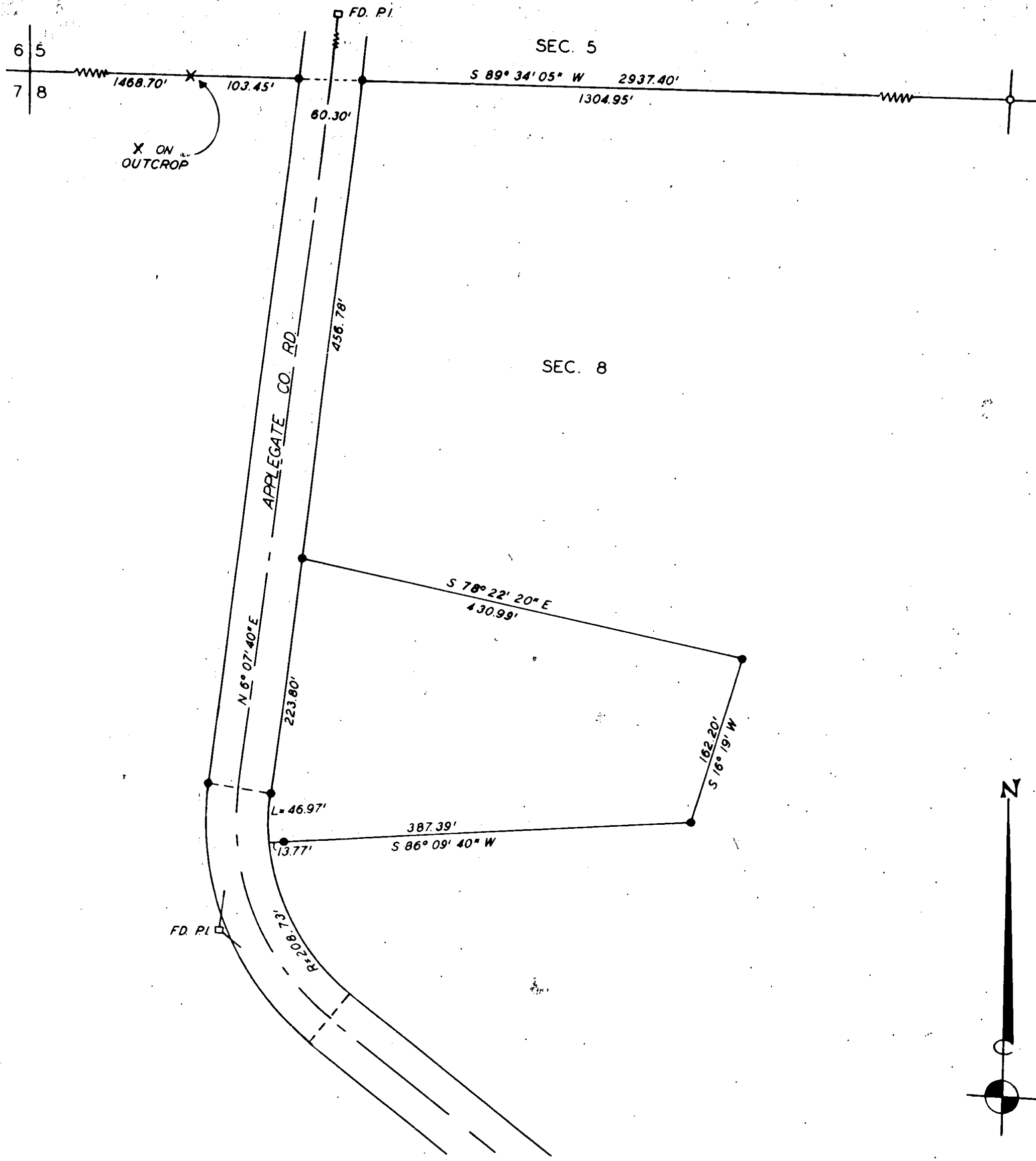

SURVEY IN NW 1/4 SEC. 8, T40S, R3W
 FOR
 RALPH HIXSON
 65-43

BY EDWARD MCGINTY
 MEDFORD OREGON
 JULY 1965

SCALE 1" = 100'
 • = 5/8" IRON PIN

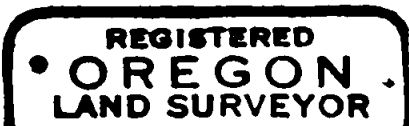
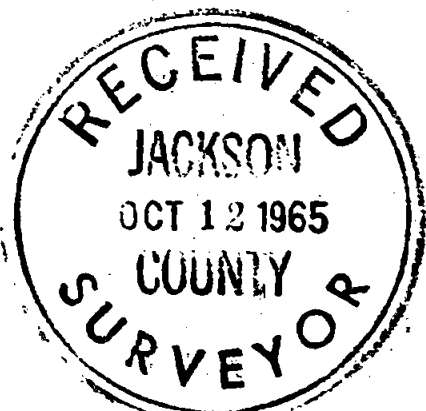

Edward A. McGinty
 JULY 10, 1965
 EDWARD A. MCGINTY
 301

2907

Survey No. 2907

Survey Narrative to comply with O. R. S. 209-205

Survey for: Ralph Hixson
Old Stage Rd., C.P.

Survey by: Edward A. McGinty, L.S.
July 1965

BASIS OF BEARING: Solar observation.

PRECEDENCE OF SURVEY:

N. W. cor. of Sec. 8, found a 3 in. B.C. on a 2½ in. pipe, 6 ins. high, mk. BLM 1964 with a stone along side, from which center (BT scribe by BLM 1964)

A fir, 8 ins. diam., bears S. 54° 00' W., 41.6 ft.
A fir, 6 ins. diam., bears N. 27° 10' W., 19.6 ft.
A fir, 8 ins. diam., bears N. 68° 10' W., 29.6 ft.
A pine, 28 ins. diam., bears S. 48° 50' E., (dist. not measured)
An orig. tree, now a stump, bears N. 52° 20' W., 17.2 ft.

N. 1/4 cor. as accepted by BLM, County surveyor, County road dept, and U.S. Forest Service. This location was discussed with BLM representative and County surveyor and the gave assurance of it as being an original cor., also made a search west of this point and did not find any evidence. Found corner was re-established by County Surveyor several years ago, but not recorded in the official re-establishment book at time of this survey.

Found standard 3 in. brass cap, 4 ins. high, BLM 1964, with stone along side, from which

CSBT a fir, 6 ins. diam., bears N. 4° 00' E., 14.3 feet
CSBT a fir, 12 ins. diam., bears S. 32° 30' E., 24.4 ft.

1964 BLM trees scribed

A fir, 6 ins. diam., bears N. 73° 10' E., 10.5 ft.
A fir, 8 ins. diam., bears S. 45° 10' E., 11.4 ft.

Other monuments

A 1 in. iron pipe, 4 ins. high, bears S. 35° 45' E., 2.95 ft.
center of white oak, 24 ins. diam., with old blazes, not scribe visible on open portion, bears S. 60° 30' W., 16.50 ft.
A down pine snag, 1/4 S BT visible, bears N. 45° 30' E., 27.06 ft.

Center line of County road, found

P.I., 39+40.93, found spike, 3 ins. deep
P.I., 27+32.36, found wood hub, found spike

Surveyed tract of land as shown and description prepared for possible land transaction.

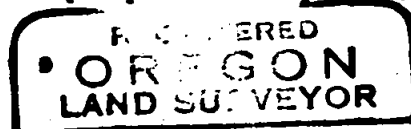
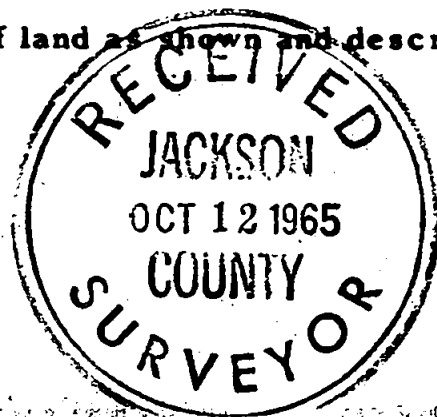

Edward A. McGinty
JULY 10, 1965
EDWARD A. MCGINTY
301