

Survey in Block 3 Clymer Heights Subdivision  
for  
Keith Bristlin  
65-41

By Edward McGinty  
Medford, Oregon  
July 1965

Scale 1" = 60'  
● = 5/8" iron pin  
○ = 3/4" iron pipe

REGISTERED  
OREGON  
LAND SURVEYOR  
*Edward A. McGinty*  
JULY 10, 1965  
EDWARD A. MCGINTY  
301

RECEIVED  
JACKSON  
OCT 12 1965  
COUNTY &  
SURVEYORS

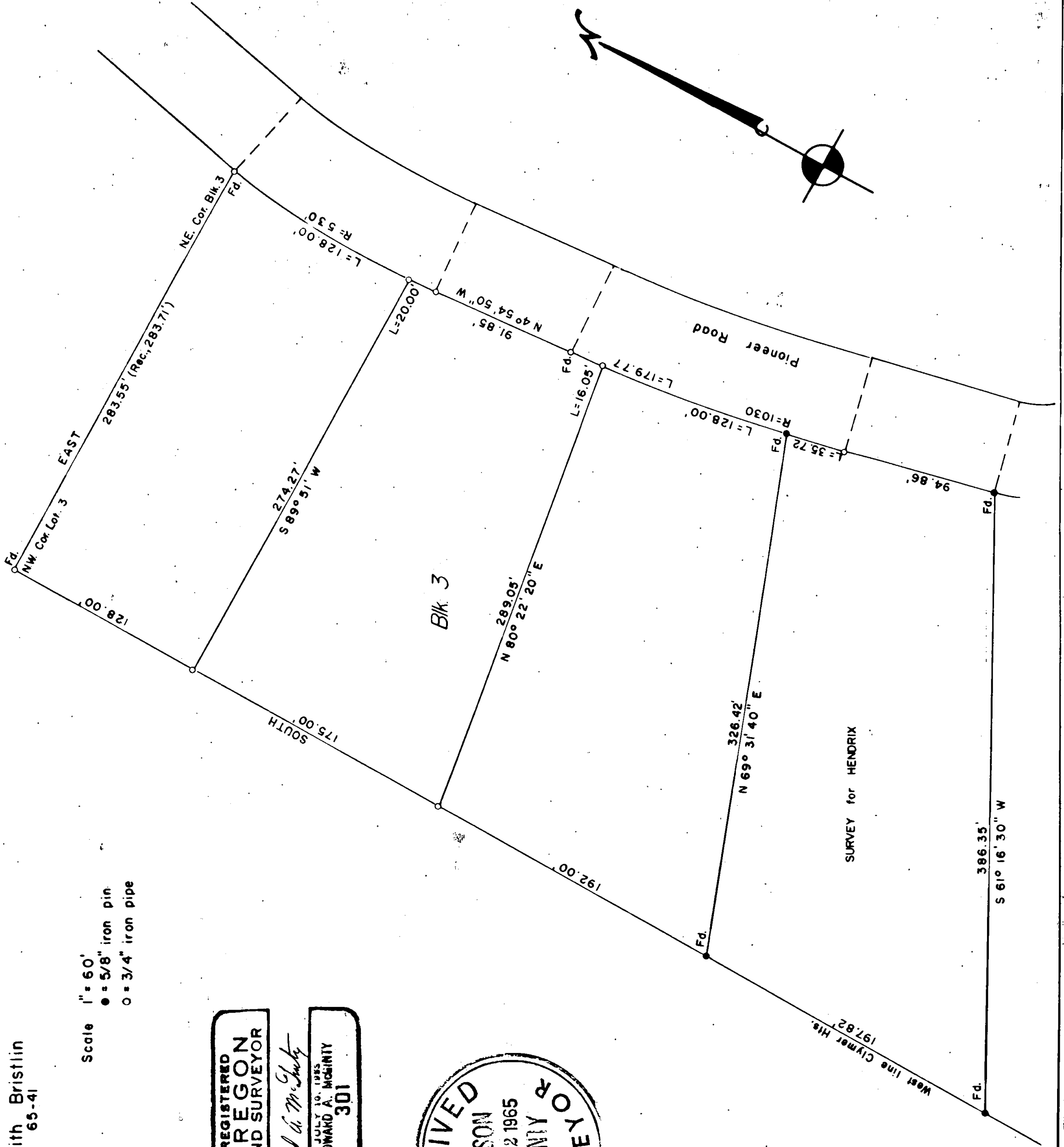

Survey No. 2906

Survey Narrative to comply with O.R.S. 209-250

Survey for: Keith Bristlin  
3767 Madrona Lane, Med., Ore.

Survey by: Edward A. McGinty, L.S.  
July, 1965

BASIS OF BEARING: Survey in Lot 3, Blk. 3 Clymer Hts. Subdivision

PRECEDENCE OF SURVEY:

Survey tracts of land as shown and prepared in the descriptions for possible deed contract for correction and land transaction of the northerly tract.

