

2905

SURVEY IN SEC. 8, T38S, R1W, WM
FOR
A. C. LEWIS
65-37

BY EDWARD MCGINTY SCALE 1" = 100'
MEDFORD OREGON • = 5/8" IRON PIN
JULY 1965

REGISTERED
OREGON
LAND SURVEYOR

Edward A. McGinty
JULY 10, 1953
EDWARD A. MCGINTY
301

RECEIVED
JACKSON
OCT 12 1965
COUNTY
SURVEYOR

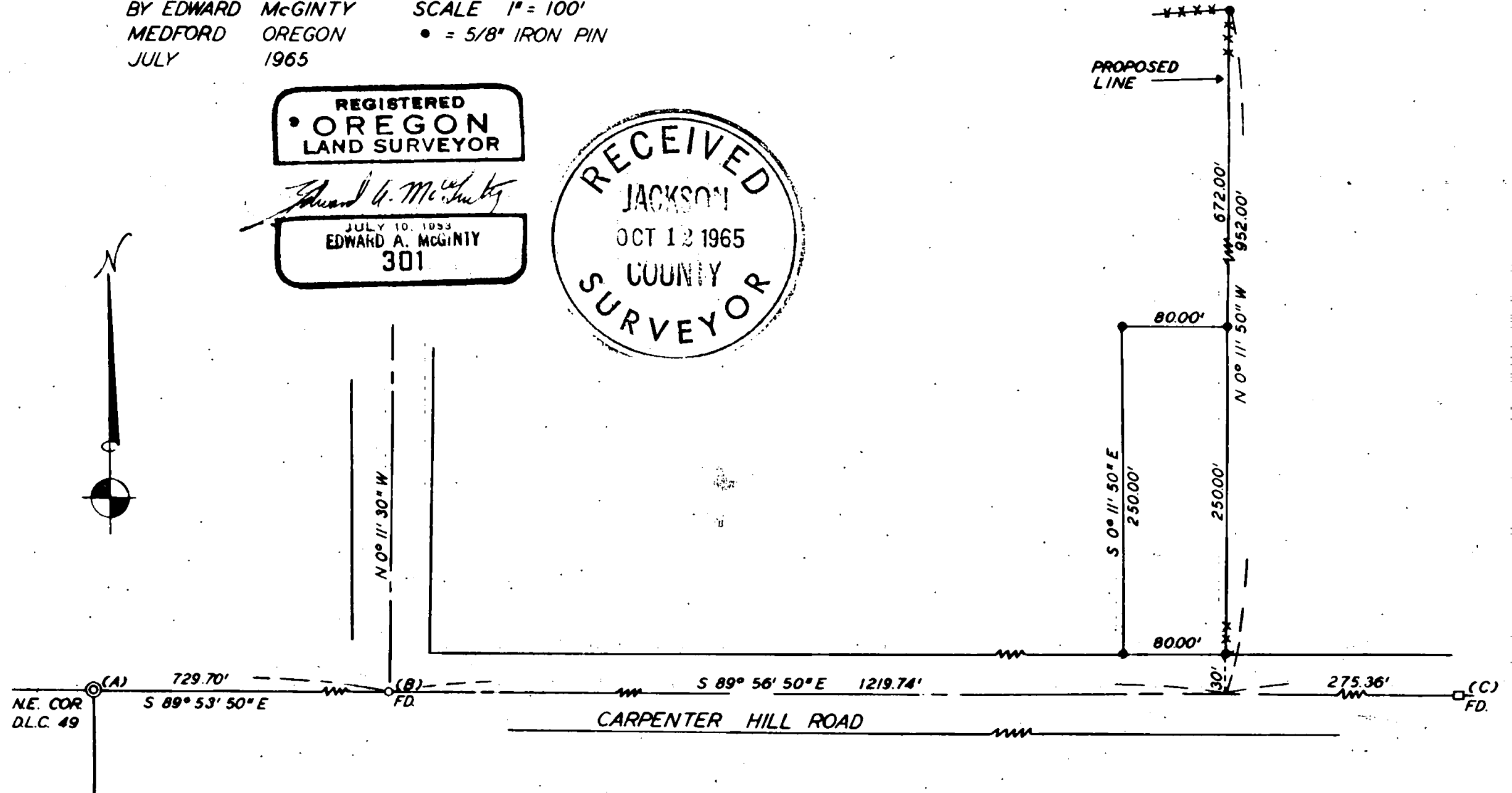

2905

Survey No. 2905

Survey Narrative to comply with O. R. S. 209-250

Survey for: A. C. Lewis
Coleman Creek Rd.

Survey by: Edward A. McGinty, L.S.
July, 1965

BASIS OF BEARING: Previous survey for C. Wolff

PRECEDENCE OF SURVEY:

This survey was made for a proposed boundary line. Surveyed tract of land as shown using proposed boundary.

Monuments set being 5/8" x 24" iron pins, set approx. flush

- A. Found a 1 in. iron pipe, approx. flush.
- B. Found a 1/2 in. iron pipe, approx. 4 ins. deep (note 1910 PI bears westerly 2.50 ft.)
- C. Found a 5/8 in. iron bolt, approx. 4 ins. deep.

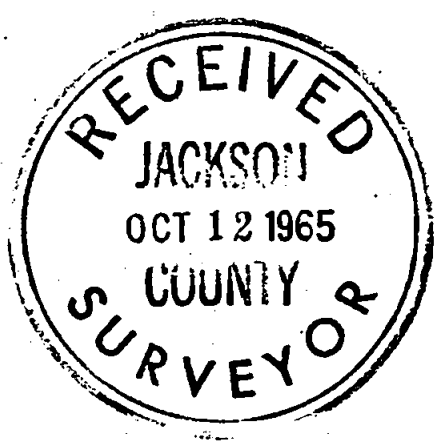

Edward A. McGinty

