

2904

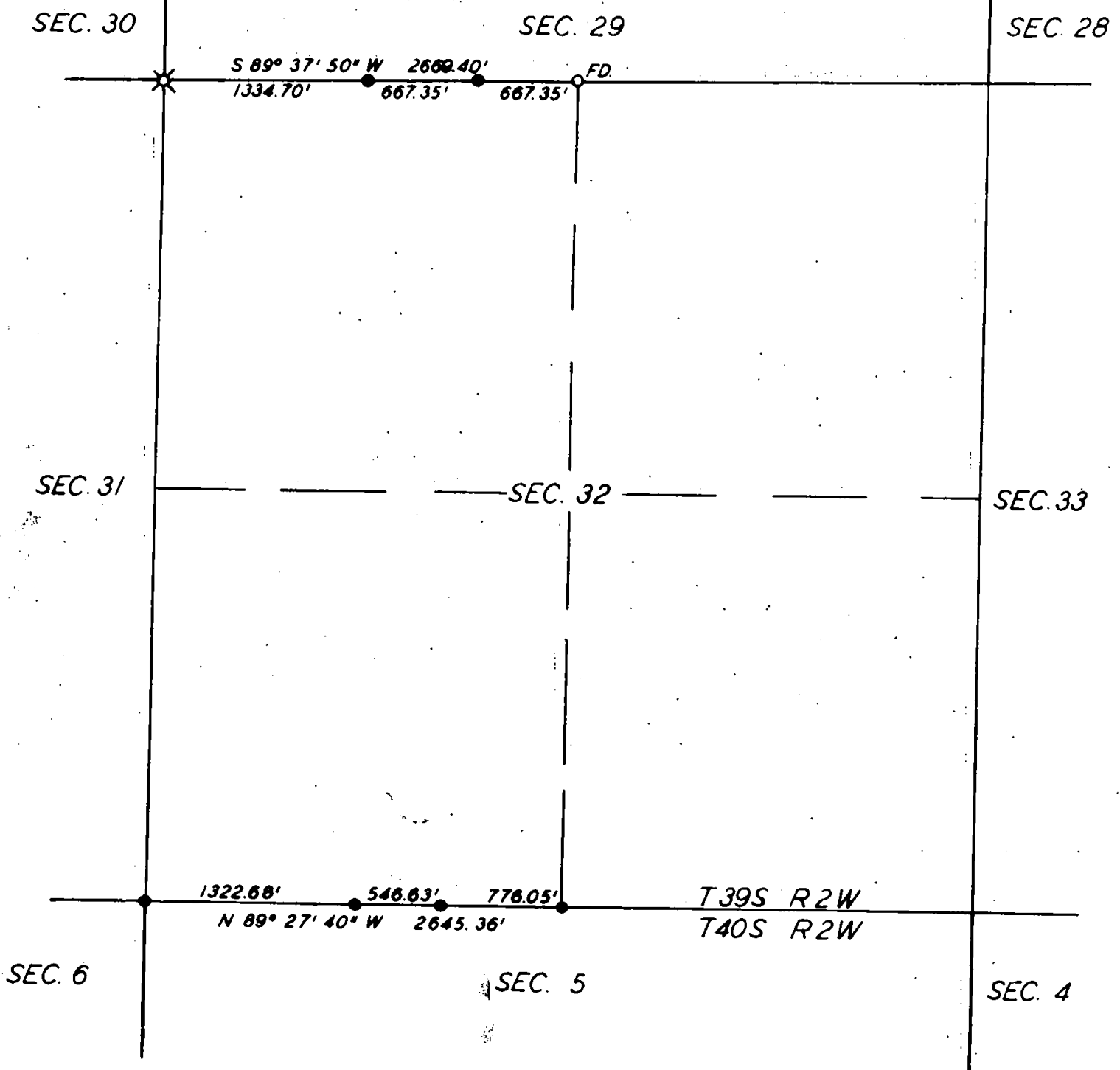

SURVEY IN W. 1/2 SEC. 32, T39S, R2W
 FOR
 FOREST PAXTON
 65-44

BY EDWARD MCGINTY
 MEDFORD OREGON
 JULY 1965

SCALE 1" = 1000'
 • = 5/8" IRON PIN



REGISTERED
 OREGON
 LAND SURVEYOR

Edward A. McGinty

JULY 10, 1953
 EDWARD A. MCGINTY
 301

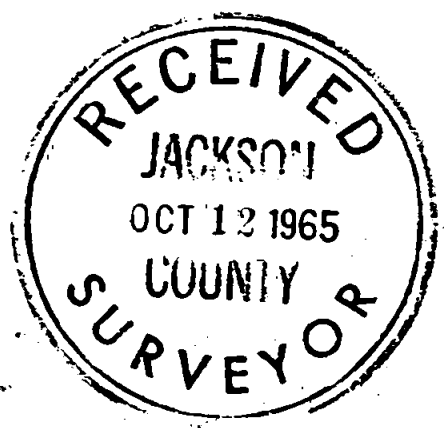

2904

2904

Survey No.

Survey Narrative to comply with O. R. S. 209-205

 Survey for: Forest Paxton
 Rt. 2, Box 32, J'ville

Edward A. McGinty

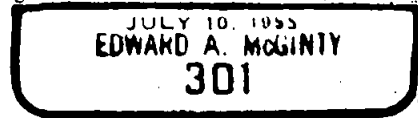
 Survey by: Edward A. McGinty, L.S.
 August, 1965

BASIS OF BEARING: Solar near the N. 1/4 cor. for the North line of the N. W. 1/4.
 Solar near the W. 1/16th cor. on the South line of the South line of the S. W. 1/4.

PRECEDENCE OF SURVEY:**1/4 cor. of Secs. 29 & 32**

Found a 1 in. iron pipe, 4 ins. high, from which
 Center of CSBT fir, bears N. 34°00'W., 8.8 ft.
 Down snag, CSBT fir, bears southeasterly
 Center of stump, black oak, bears S. 70°30'E., 45.9 ft.
 Center of pine, 8 ins. diam., bears S. 44°50'W., 17.8 ft
 with 2 blazes (no scribe)

Cor. of Sec. 29, 30, 31, & 32

Set a 1/2 x 24 in. iron pin flush, from which original trees bear,
 A pine snag, 7 ft. high, bears N. 84°20'E., 27.06 ft.
 (small portion of scribe visible)
 A down pine snag, bears S. 72°00'E., 18.48 ft.
 A white oak, now 20 ins., bears S. 21°50'W., 36.30 ft.
 A down black oak snag, bears N. 13°00'W., 25.74 ft.

New trees double blazed not scribed

Center of fir, 8 ins. diam., bears S. 20°10'E., 36.3 ft.
 Center of pine, 8 ins. diam., bears N. 15°50'W., 14.9 ft.
 Center of fir, 16 ins. diam., bears N. 79°20'E., 57.1 ft.

S. 1/4 cor. of Sec. 32

Set a 5/8 in. x 24 in. iron pin flush, from which original trees
 A fir, bears S. 30°E., (instead of S. 30°W) 11.88 ft to
 face, scribe visible.
 A fir, down snag, bears N. 20°W. (instead of N. 20°E)
 11.88 ft.

New tree, double blaze, no scribe

Center of a fir, 5 ins. diam., bears N. 16°20'E., 42.3 ft.

S. W. cor. of Sec. 32

Set a 5/8" x 24" iron pin, flush, from which evidence of orig.
 tree bears
 Remains of laurel stump, bear S. 30°E., 31.68 ft.
 Cluster of laurel & stumps holes bears S. 8°W., 38.28 ft.
 Stump hole, bears N. 45°W., 39.94 ft.
 Stump hole, bears N. 62°E., 29.04 ft.

Center of new trees, 2 blazes, no scribes

A pine, 10 ins. diam., Bears N. 22°10'E., 15.9 ft.
 A fir, 5 ins. diam., bears N. 74°30'W., 9.6 ft.
 A fir, 10 ins. diam., bears S. 31°50'W., 22.7 ft.
 A fir, 12 ins. diam., bears S. 58°50'E., 8.4 ft.

