

2901

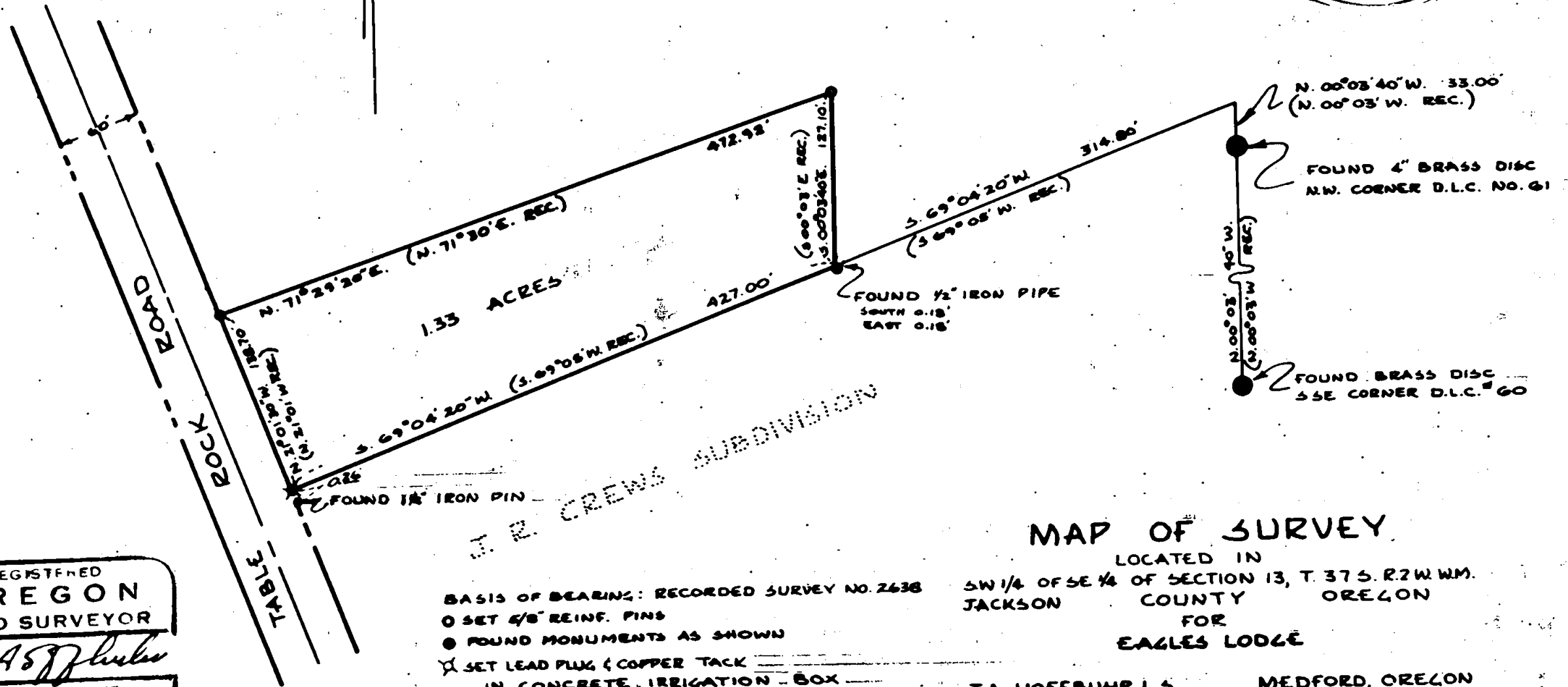
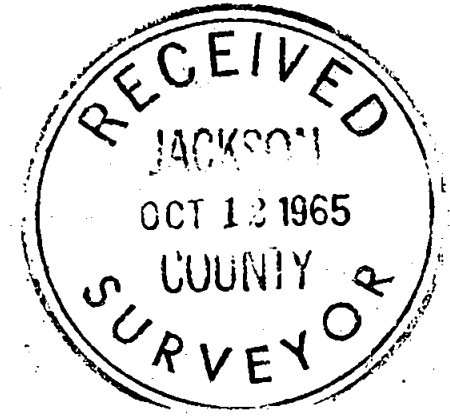

REGISTERED
OREGON
LAND SURVEYOR
J. A. Hoffbuhr
NOVEMBER 1947
J. A. HOFFBUHR
222

BASIS OF BEARING: RECORDED SURVEY NO. 2638
O SET 5/8" REINF. PINS
● FOUND MONUMENTS AS SHOWN
X SET LEAD PLUG (COPPER TACK
— IN CONCRETE IRRIGATION BOX —

MAP OF SURVEY
LOCATED IN
SW 1/4 OF SE 1/4 OF SECTION 13, T. 37 S. R. 2 W. WM.
JACKSON COUNTY OREGON
FOR
EAGLES LODGE

J.A. HOFFBUHR L.S.
SCALE: 1"=100'

MEDFORD, OREGON
MAY 22, 1965

2901

Survey Narrative To Comply With Paragraph 209.250
Oregon Revised Statutes

SURVEY FOR: Eagles Lodge
217 West Main
Medford, Oregon.

LOCATION: Tract situated in the Southwest One Quarter (1/4)
of the Southeast One Quarter (1/4) of Section 13,
Township 37 South, Range 2 West, Willamette
Meridian in Jackson County, Oregon.

PURPOSE: To monument the corners and describe the tract as
indicated on the attached map.

PROCEDURE: The North Line of the J. R. Crews Subdivision was
established from the monuments as shown. Other control was estab-
lished from Recorded Survey NO. 963 and others made by this office
in the vicinity. Bearings adapted from Recorded Survey No. 2638.

September 17, 1965

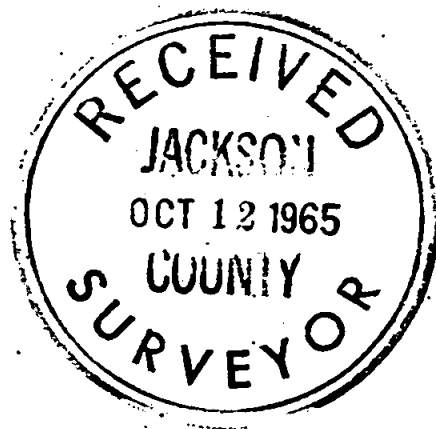

J. A. Hoffbuhr
Registered Land Surveyor

