

2900

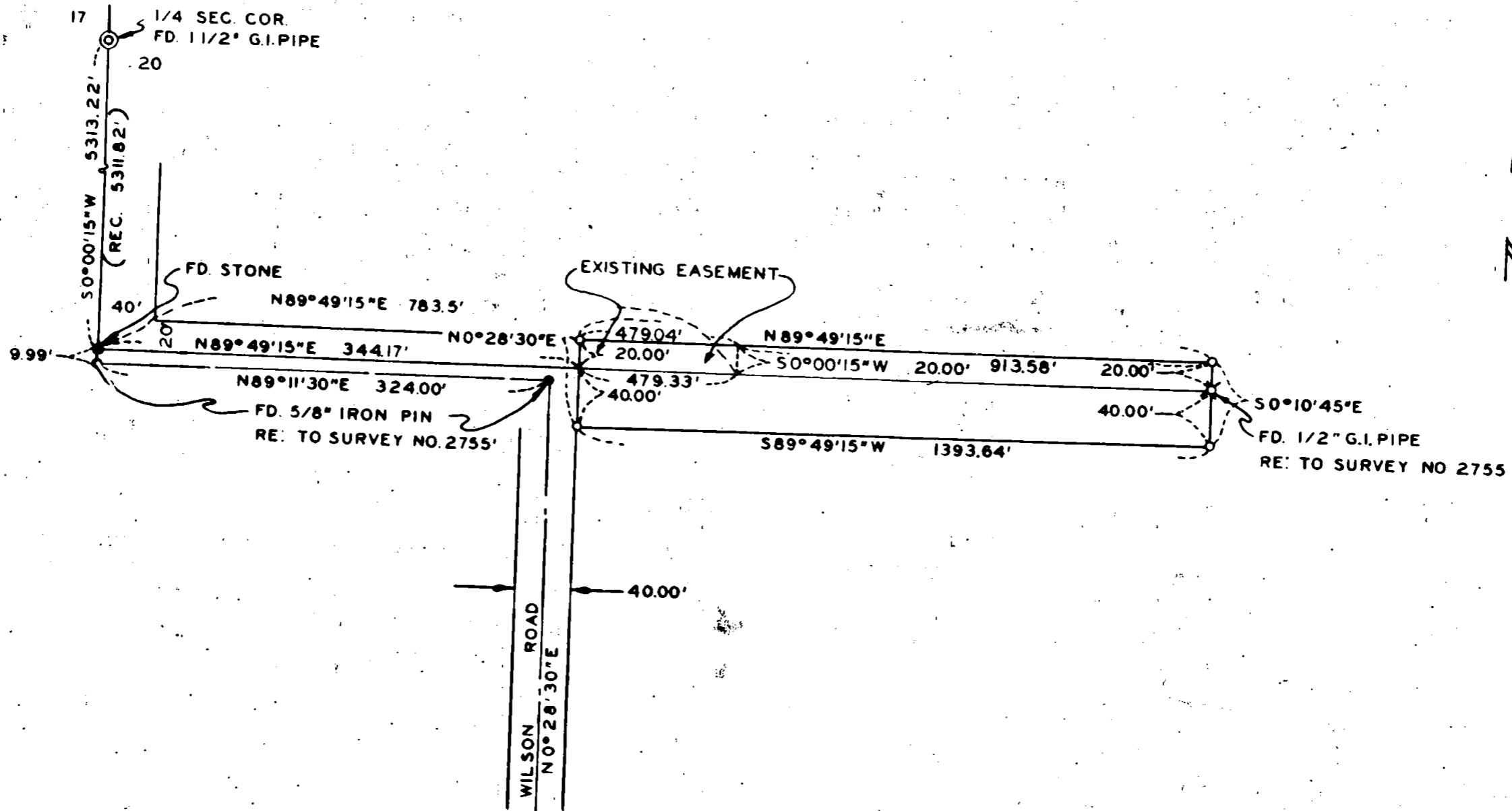

RECEIVED
JACKSON
OCT 12 1965
COUNTY
SURVEYOR

REGISTERED
OREGON
LAND SURVEYOR
J. A. Hoffbuhr
NOVEMBER 7 1967
J. A. HOFFBUHR
222

MAP OF SURVEY
LOCATED IN
S.E. 1/4 OF SEC. 20 & N.E. 1/4 OF SEC. 29
T. 38S., R. 1E., W.M. JACKSON COUNTY OREGON
FOR
SIDNEY AINSWORTH
J.A. HOFFBUHR L.S. MEDFORD, OREGON
SCALE: 1"=100' AUGUST 2, 1965
BEARINGS PER SURVEY NO. 2755
O= SET 5/8" X 24" I. REINF. PIN

2900

Survey Narrative To Comply With Paragraph 209.250
Oregon Revised Statutes

SURVEY FOR: Sydney Ainsworth
450 Siskiyou Blvd.
Ashland, Oregon.

LOCATION: Road situated in the Southeast One Quarter (1/4)
of Section 20 and the Northeast One Quarter (1/4)
of Section 29, Township 38 South, Range 1 East
Willamette Meridian, Jackson County, Oregon.

PURPOSE: To monument and describe an extension to the 20
foot wide road easement and a 40 foot wide
additional width as is shown on the attached map.

PROCEDURE: The control established for survey No.2755 was
checked and a difference in the distance between the One Quarter
Corner common to Section 17 an 20 and the stone found near the
theoretical position of the One Quarter Corner common to Sections
20 and 29, with this exception all monuments were verified as
shown by the attached map. By reason of the questionable location
of the property lines it was decided to accept the existing pro-
perty lines and the 1/2 inch iron pipe at the possible location of
the Northeast Corner of Donation Land Claim No.44 and recommend
quit claim deeds be executed by the adjacent tract owners to clear
title to the tract.

September 18, 1965

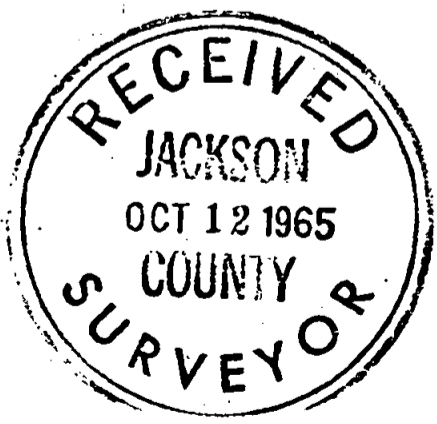

J. A. Hoffbuhr
Registered Land Surveyor

