

2898

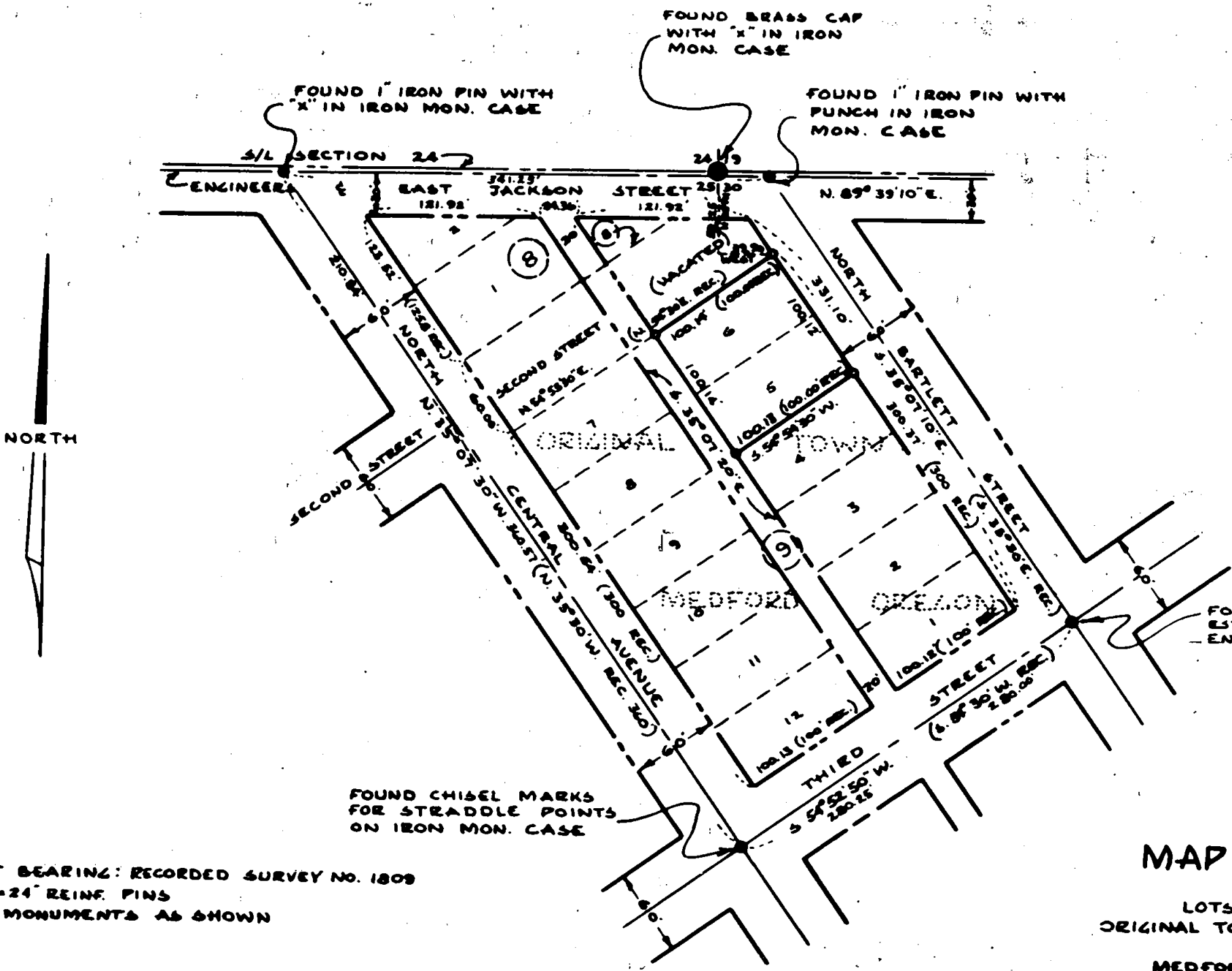

FOUND 1" IRON PIN WITH "X" IN IRON MON. CASE

FOUND BRASS CAP WITH "X" IN IRON MON. CASE

FOUND 1" IRON PIN WITH PUNCH IN IRON MON. CASE

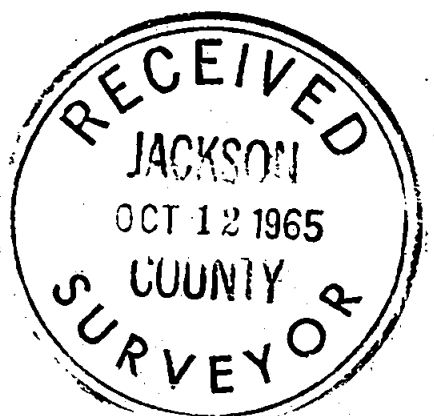

REGISTERED
OREGON
LAND SURVEYOR

J. A. Hoffbuhr

NOVEMBER 7 1947
J. A. HOFFBUHR
222

FOUND IRON MON. CASE ESTABLISHED & PER CITY ENGINEER'S R.P.S.

FOUND CHISEL MARKS FOR STRADDLE POINTS ON IRON MON. CASE

BASIS OF BEARING: RECORDED SURVEY NO. 1809
O SET 5/8" - 24" REINF. PINS
● FOUND MONUMENTS AS SHOWN

MAP OF SURVEY
OF
LOTS 5 & 6, BLOCK 9
ORIGINAL TOWN OF MEDFORD OREGON
FOR
MEDFORD REALTY COMPANY
J.A. HOFFBUHR L.S. MEDFORD, OREGON
SCALE: 1"=100' MAY 11, 1965

2898

Survey Narrative To Comply With Paragraph 209.250
Oregon Revised Statutes

SURVEY FOR: Medford Realty Company
1045 South Riverside Avenue
Medford, Oregon.

PURPOSE: To monument Lots 5 and 6, Block 9 of the Original
Town of Medford, Oregon.

PROCEDURE: The perimeter of Block 9 was traversed, and the
monuments, distances and bearings were found as indicated on the
attached map and also described in Recorded Survey No. 1809.

September 17, 1965

J. A. Hoffbuhr
Registered Land Surveyor

