

2897

8 17 16 EAST 2,650.24

SOUTH 1,336.08

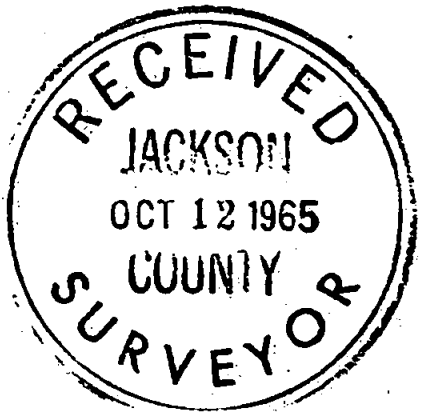
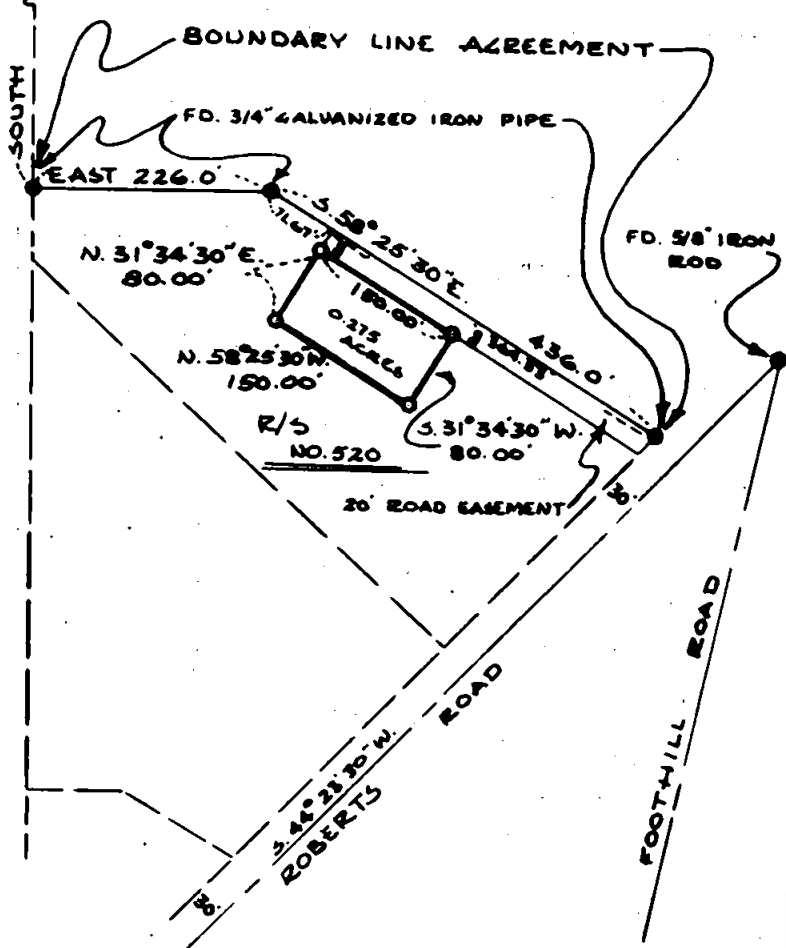

MAP OF SURVEY

LOCATED IN

N.E. 1/4 OF SECTION 16, T. 37 S. R. 1 W, W.M. JACKSON COUNTY OREGON

BASIS OF BEARING: RECORDED SURVEY NO. 520

FOR BERT EITEMILLER

● MONUMENTS FOUND AS SHOWN
○ SET 5/8"x24" REINF. PINS

J.A. HOFFBUHR L.S.
SCALE: 1"=200'

MEDFORD, OREGON
JULY 15, 1965

REGISTERED
OREGON
 LAND SURVEYOR
J. A. Hoffbuhr
 NOVEMBER 7, 1947
 J. A. HOFFBUHR
 222

2897

Survey Narrative To Comply With Paragraph 209.250
Oregon Revised Statutes

SURVEY FOR: Bert Eitemiller
3705 Roberts Road
Medford, Oregon.

LOCATION: Tract situated in the Northeast One Quarter (1/4)
of Section 16, Township 37 South, Range 1 West,
Willamette Meridian in Jackson County, Oregon.

PURPOSE: To monument and describe the tract as indicated
on the attached map.

PROCEDURE: The monuments shown as found were verified as the
corners established by Recorded Survey NO. 520. The distances and
bearings were re-measured and used as shown on the attached map
for the control of this survey.

September 17, 1965

J. A. Hoffbuhr
Registered Land Surveyor

