

2895

S.W. Cor. D.L.C. No. 61,
T.37S., R.2W., W.M.
Found a drill steel
in Alc Pav't.

N.W. 1/4 of S.E. 1/4 Section 24

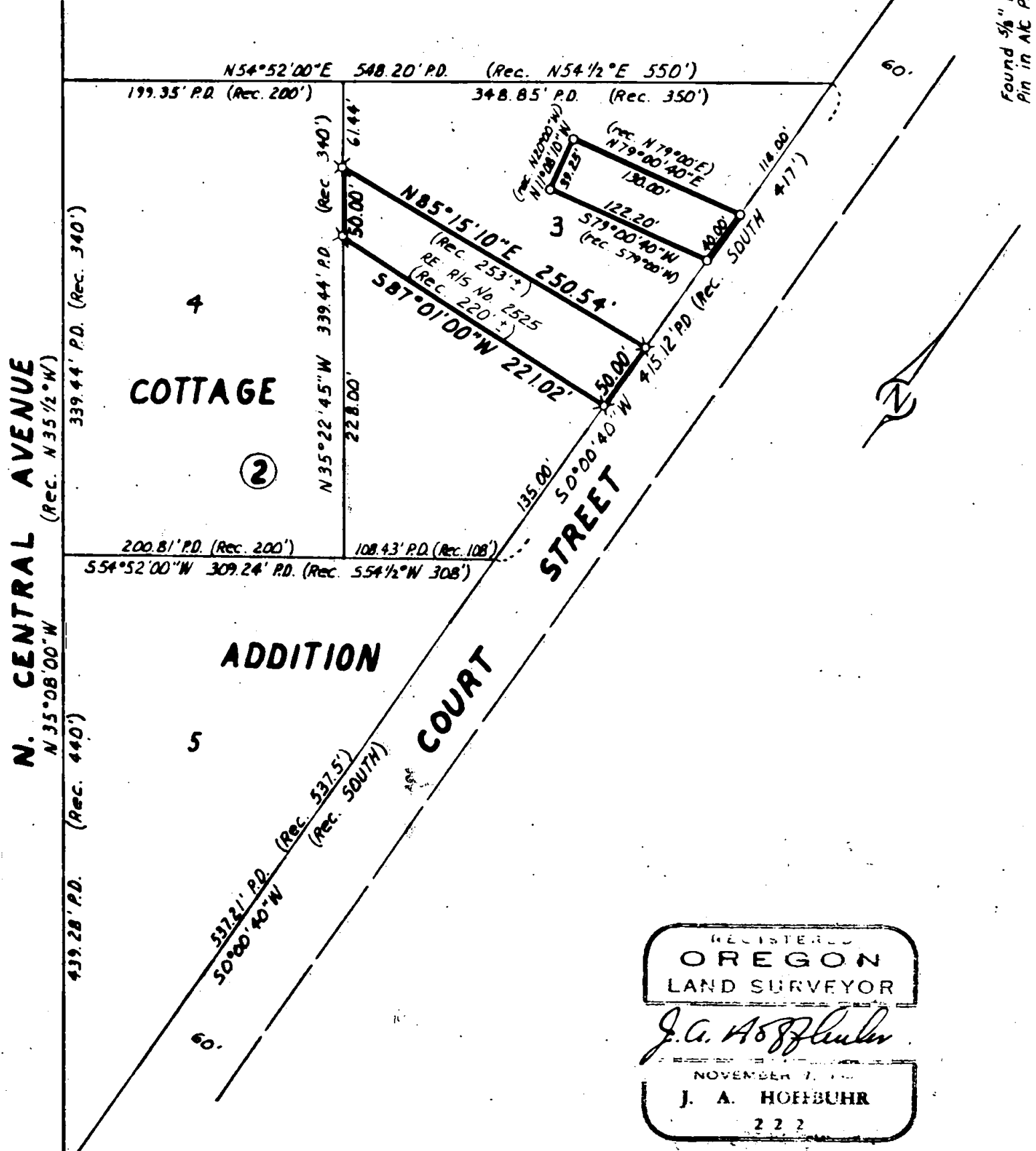

N. CENTRAL AVENUE
(Rec. N 35 1/2° W)
339.44' P.D. (Rec. 340')

COTTAGE

2

ADDITION

COURT STREET

REGISTERED
OREGON
LAND SURVEYOR
J. A. Hoffbuhr
NOVEMBER 7, 1965
J. A. HOFFBUHR
222

RECEIVED
JACKSON
Oct 12 1965
COUNTY
SURVEYOR

BOUNDARY SURVEY OF PROPERTY
SITUATE IN
LOT 3, BLOCK 2 of COTTAGE ADDITION
TO THE CITY OF MEDFORD, OREGON
JACKSON COUNTY OREGON
FOR
KEN CALLISON
J.A. HOFFBUHR L.S. MEDFORD, ORE.
SCALE: 1" = 100' JULY 15, 1965
BEARINGS AND BOUNDARY CONTROL PER
RECORDED SURVEY No. 543

○ = SET 3/8" x 24" IRON REINFORCING PIN
X = FOUND 3/8" IRON REINFORCING PIN

2895

Survey Narrative To Comply With Paragraph 209.250
Oregon Revised Statutes

SURVEY FOR: Ken Callison
3270 Madrona Lane
Medford, Oregon.

LOCATION: Tract situated in Lot 3, Block 2 of COTTAGE
ADDITION to the City of Medford, Jackson
County, Oregon.

PURPOSE: To monument and describe the tract indicated
on the attached map.

PROCEDURE: The control and bearings for this survey were
adapted from other surveys made by this office in this vicinity.
Basis of bearings Recorded Survey No. 543.

September 18, 1965

J. A. Hoffbuhr
Registered Land Surveyor

