

2892

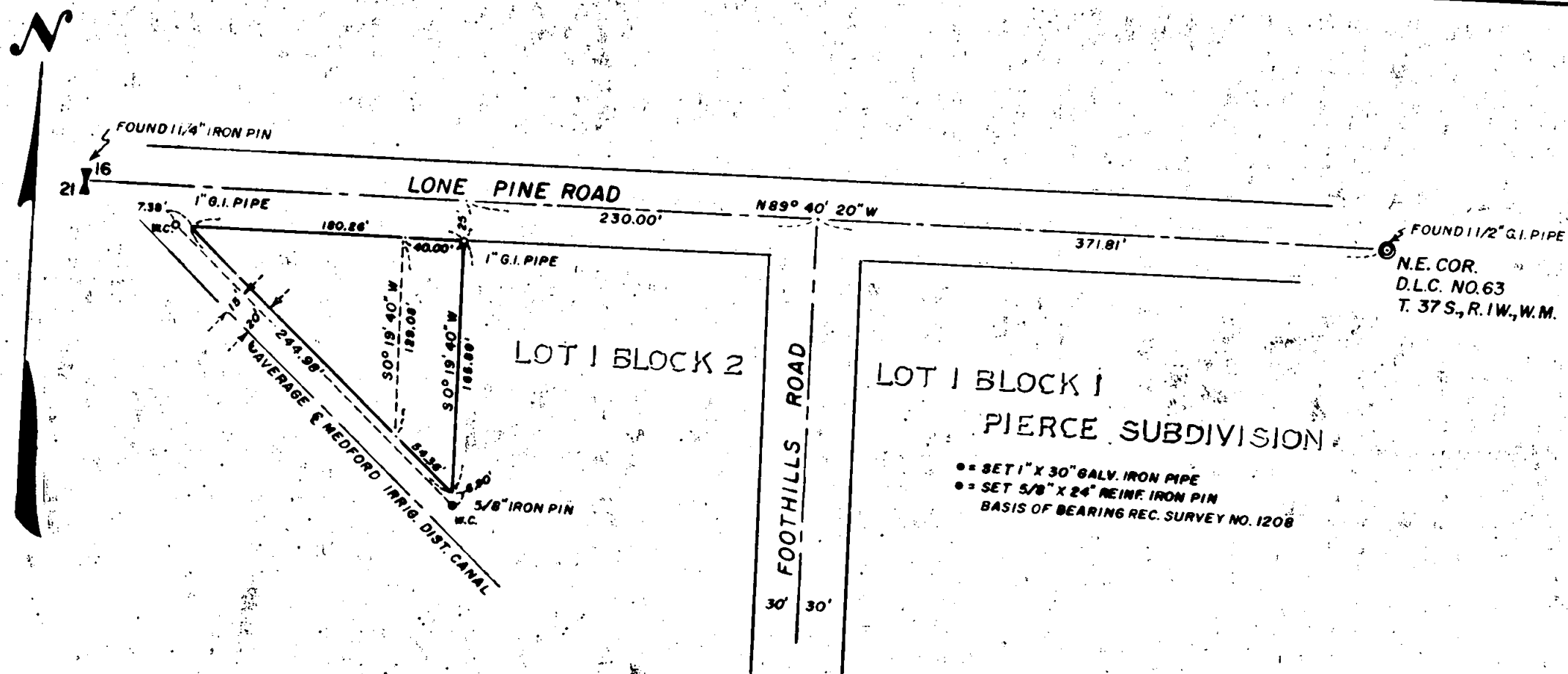

MAP OF SURVEY

LOCATED IN
LOT 1, BLOCK 2 - PIERCE SUBDIVISION
JACKSON COUNTY, OREGON
FOR

CHARLES CHISUM

J. A. HOFFBUHR REG. L.S. - MEDFORD, OREGON
SCALE 1" = 100' JULY 23, 1965

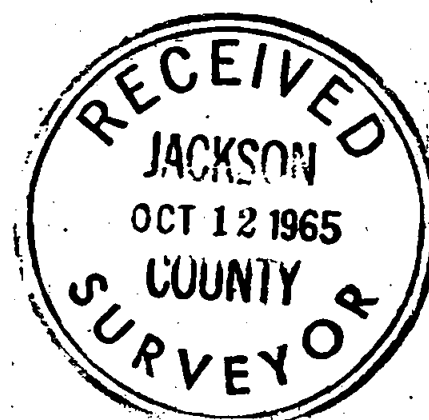

REGISTERED
OREGON
LAND SURVEYOR

J. A. Hoffbuhr

NOVEMBER 7 1947
J. A. HOFFBUHR
222

2892

SURVEY NO. 2892

Survey Narrative To Comply With Paragraph 209.250
Oregon Revised Statutes

SURVEY FOR: Charles Chisum
Route 3, Foothills Road
Medford, Oregon

LOCATION: The Tract is situated in Lot 1, Block 2, PIERCE
SUBDIVISION, Jackson County, Oregon.

PURPOSE: To monument and describe the tract of land as
indicated on the attached map.

PROCEDURE: The survey control used for this survey was based
on the line between the Northeast corner of Donation Land Claim
No.63 and the One Quarter (1/4) Corner common to Sections 16 and
21 and the existing Medford Irrigation District Main Canal.

September 27, 1965

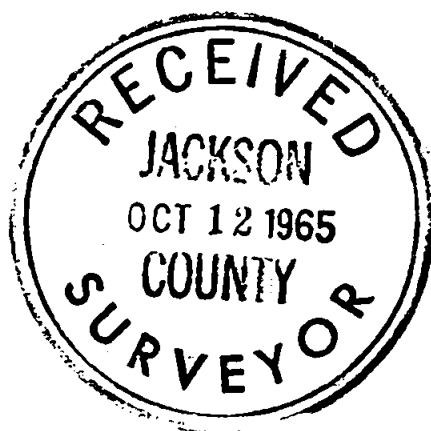

J. A. Hoffbuhr
Registered Land Surveyor

