

2890

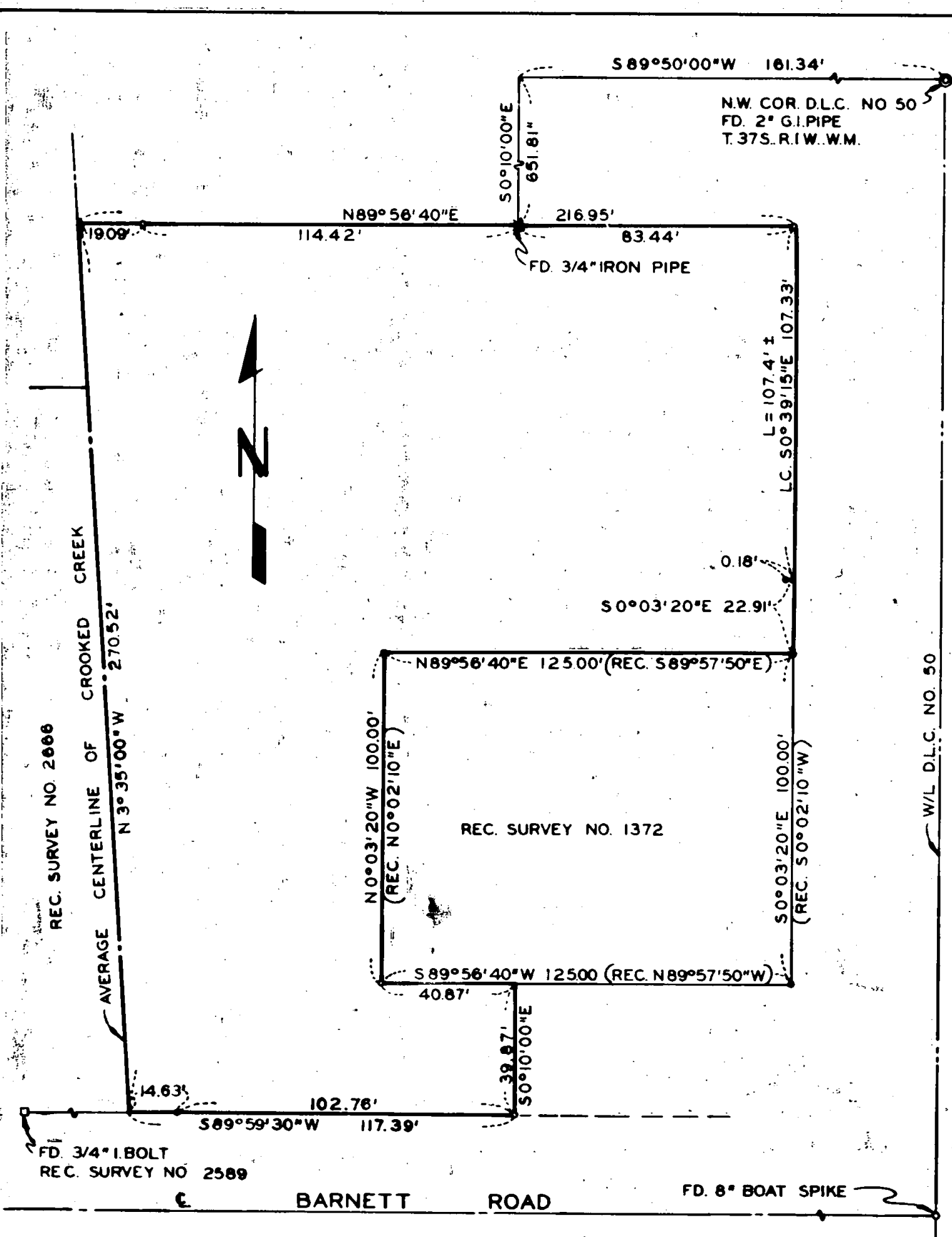

REC. SURVEY NO 2666

AVERAGE CENTERLINE OF CROOKED CREEK

N 3° 35' 00" W 270.52'

N 0° 03' 20" W 100.00' (REC. N 0° 02' 10" E)

REC. SURVEY NO. 1372

L = 107.4' ± LC. S 0° 39' 15" E 107.33'

W/L D.L.C. NO. 50

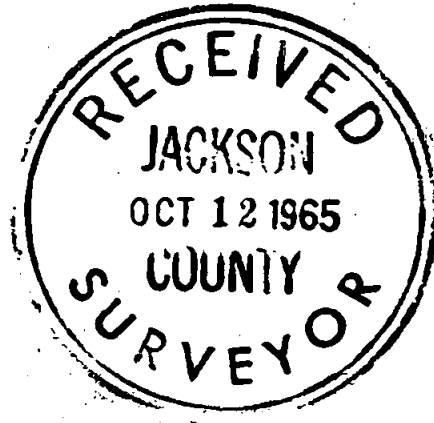

REGISTERED  
**OREGON**  
 LAND SURVEYOR

*J. A. Hoffbuhr*

NOVEMBER 7 1947  
**J. A. HOFFBUHR**  
 224...

**SURVEY OF PROPERTY**  
 SITUATE IN

D.L.C. NO. 44, NE. 1/4 SEC. 31, T. 37S., R. 1W., WM.  
 JACKSON COUNTY OREGON  
 FOR

K.C. LAURANCE

J.A. HOFFBUHR L.S. MEDFORD, OREGON

SCALE: 1" = 40' APRIL 1, 1966

BEARINGS PER SURVEY NO. 1641

- = SET 5/8" X 24" REINF. PIN
- = FD. 5/8" IRON PIN

2890

Survey Narrative To Comply With Paragraph 209.250  
Oregon Revised Statutes.

SURVEY FOR: K. C. Laurance  
Route 4 Box 429-D  
Medford, Oregon

LOCATION: Tract situated in Donation Land Claim No.44 and  
the Northeast One Quarter (1/4) of Section 31  
Township 37 South, Range 1 West, Willamette  
Meridian, Jackson County, Oregon.

PURPOSE: To monument and describe the tract as indicated  
on the attached map.

PROCEDURE: Control for this survey was adapted from other  
surveys in this vicinity and conducted by this office except as  
indicated on the attached map. Basis of bearings Recorded Survey  
No. 1841.

September 28, 1965

J. A. Hoffbuhr  
Registered Land Surveyor

