

BEARINGS PER SURVEY NO. 1183  
O SET 5/8" x 24" REINF. PIN

2889

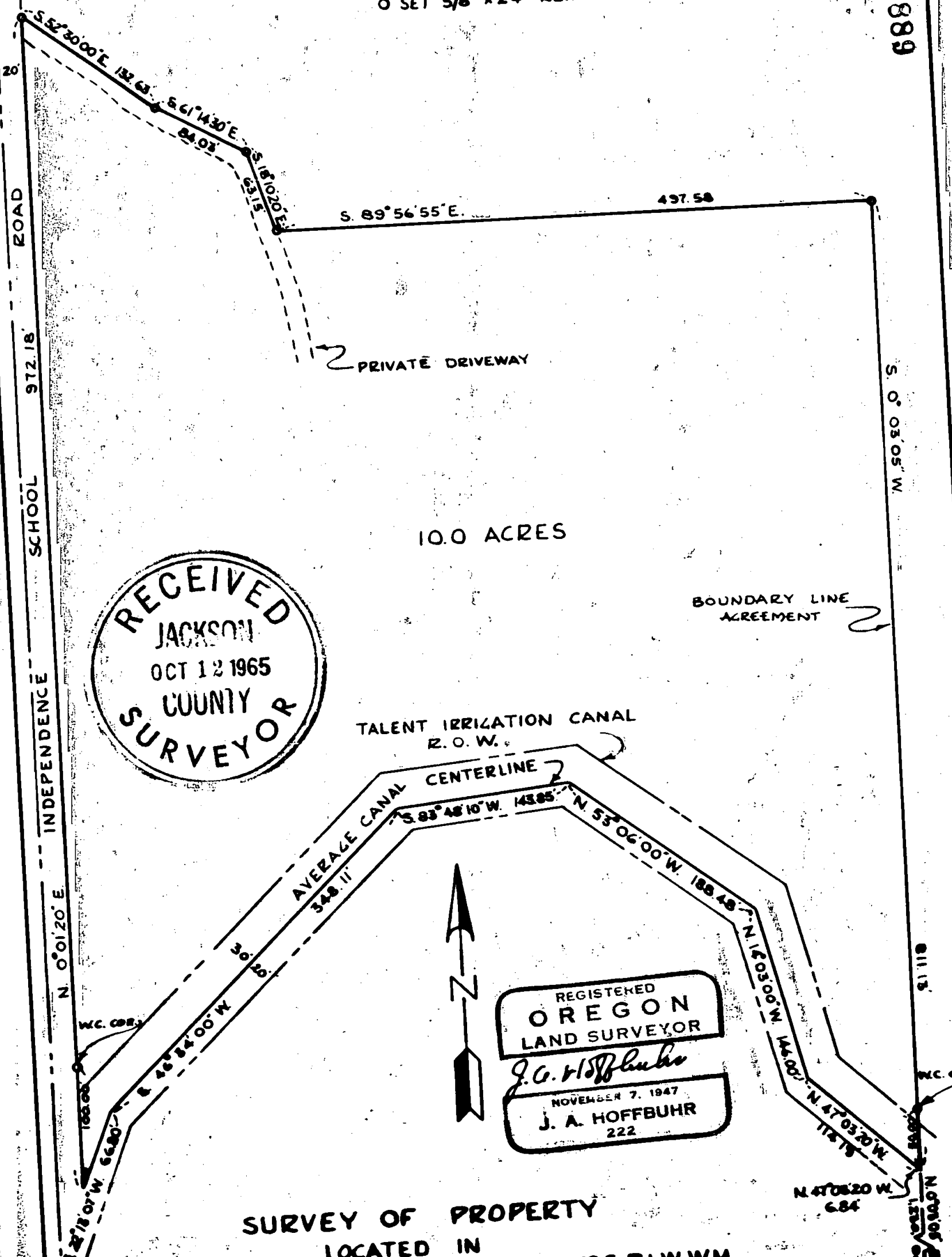

RECEIVED  
JACKSON  
OCT 12 1965  
COUNTY  
SURVEYOR

10.0 ACRES

BOUNDARY LINE AGREEMENT

TALENT IRRIGATION CANAL  
R.O.W.

AVERAGE CANAL CENTERLINE

REGISTERED  
OREGON  
LAND SURVEYOR  
*J. A. Hoffbuhr*  
NOVEMBER 7, 1947  
J. A. HOFFBUHR  
222

SURVEY OF PROPERTY

LOCATED IN  
SE 1/4 NE 1/4 OF SECTION 18, T38S R1W, WM  
JACKSON COUNTY OREGON

FOR  
HARRY DOWSON  
J.A. HOFFBUHR L.S.  
MEDFORD, OREGON  
SCALE 1"=100'  
MARCH 30, 1965

1/4 COR. FB. GALVANIZED PIPE

SURVEY NO. 2889

Survey Narrative To Comply With Paragraph 209.250  
Oregon Revised Statutes

SURVEY FOR: Harry Dowson  
Route 4, Box 460  
Medford, Oregon.

LOCATION: Tract described in the Southeast One Quarter (1/4)  
and the Northeast One Quarter (1/4) of Section 18,  
Township 38 South, Range 1 West, Willamette Meridian  
in Jackson County, Oregon.

PURPOSE: To describe and monument the tract indicated on the  
attached map.

PROCEDURE: The East Line of the tract was established by a  
boundary line agreement and described in a separate  
survey. The control monuments of Recorded Survey No. 583 were  
accepted, so that this survey would be consistent with the adja-  
cent tract and also that it corresponds with the existing roadway.  
The other control is noted on the attached map of the survey.  
Basis of bearings for the survey is Recorded Survey No. 1183.

September 28, 1965

J. A. Hoffbuhr  
Registered Land Surveyor

