

2888

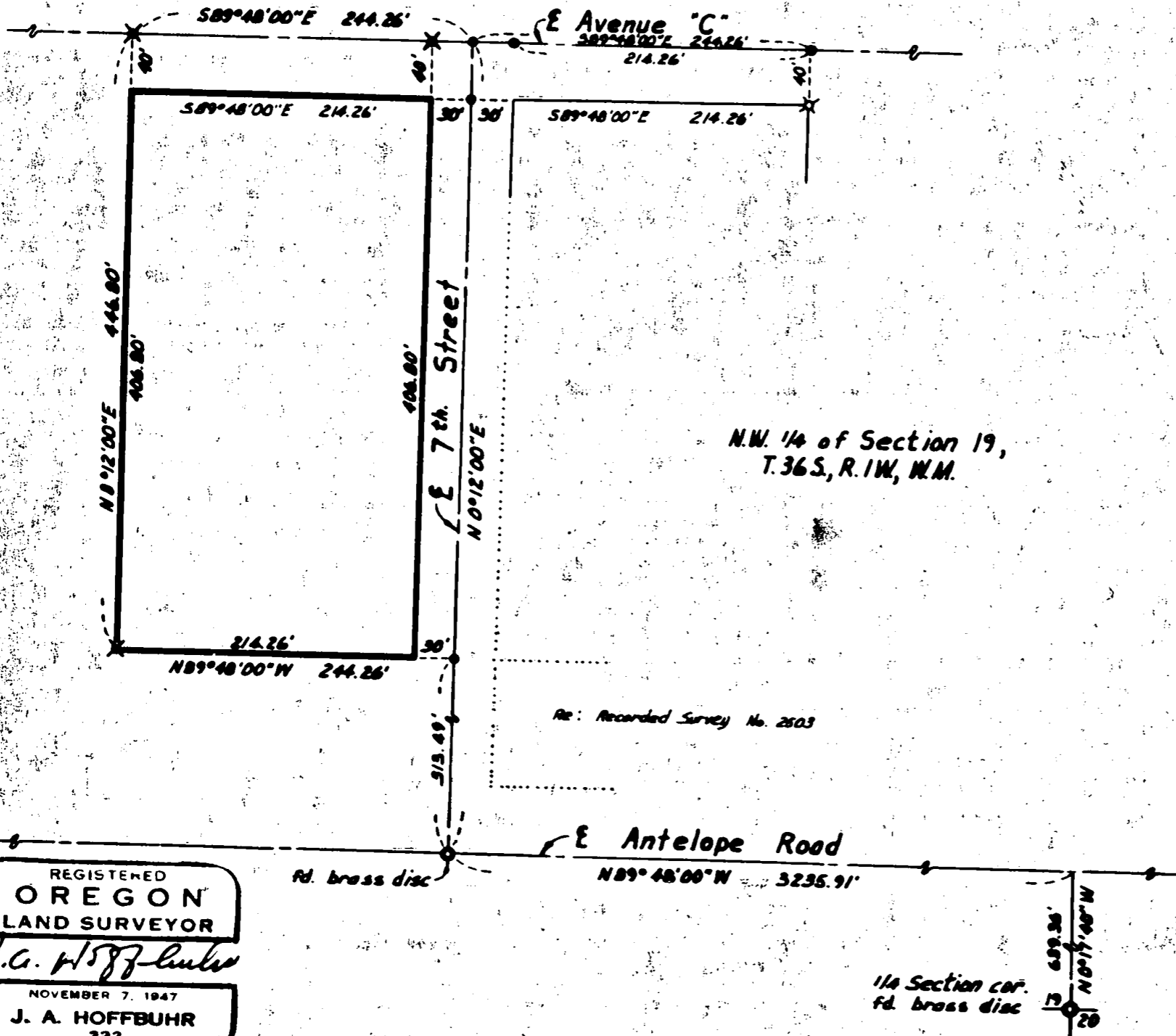

N.W. 1/4 of Section 19,
T.36S., R.1W., W.M.

Re: Recorded Survey No. 2503

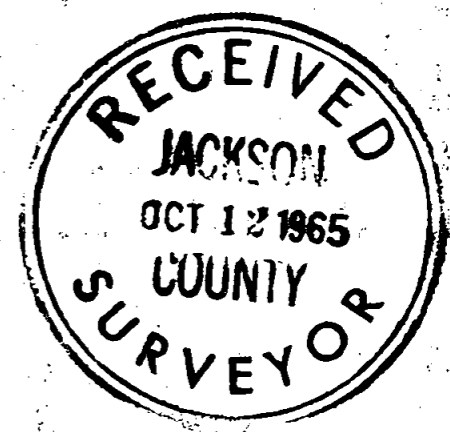

BOUNDARY SURVEY of PROPERTY

situate in
N.W. 1/4 Sec. 19, T.36S., R.1W., W.M.
Jackson County Oregon

for
White City Realty Co.
(Kaiser Aluminum Plant)

J.A. Hoffbuhr L.S. Medford, Ore.
Scale: 1"=100' June 12, 1965

Bearings per Recorded Survey #2503
1/2" x 3/4" x 20" Iron Reinforcing Pin
2 Found 4 1/2" Iron Pin

REGISTERED
OREGON
LAND SURVEYOR
J.A. Hoffbuhr
NOVEMBER 7, 1947
J. A. HOFFBUHR
222

1/4 Section cor.
fd. brass disc

2888

SURVEY NO. 2888

Survey Narrative To Comply With Paragraph 209.250
Oregon Revised Statutes.

SURVEY FOR: White City Realty Company
White City, Oregon.

LOCATION: Tract situated in the Northwest One Quarter (1/4)
of Section 19, Township 36 South, Range 1 West,
Willamette Meridian, Jackson County, Oregon.

PURPOSE: To monument and describe the tract of land shown
on the attached map.

PROCEDURE: The survey control used is indicated on the
attached map and adapted from other surveys made in this vicinity
by this office.

September 28, 1965

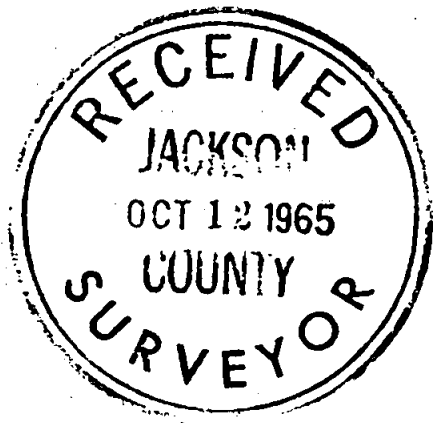

J. A. Hoffbuhr
Registered Land Surveyor

