

2887

RE: REC. SURVEY NO. 2361

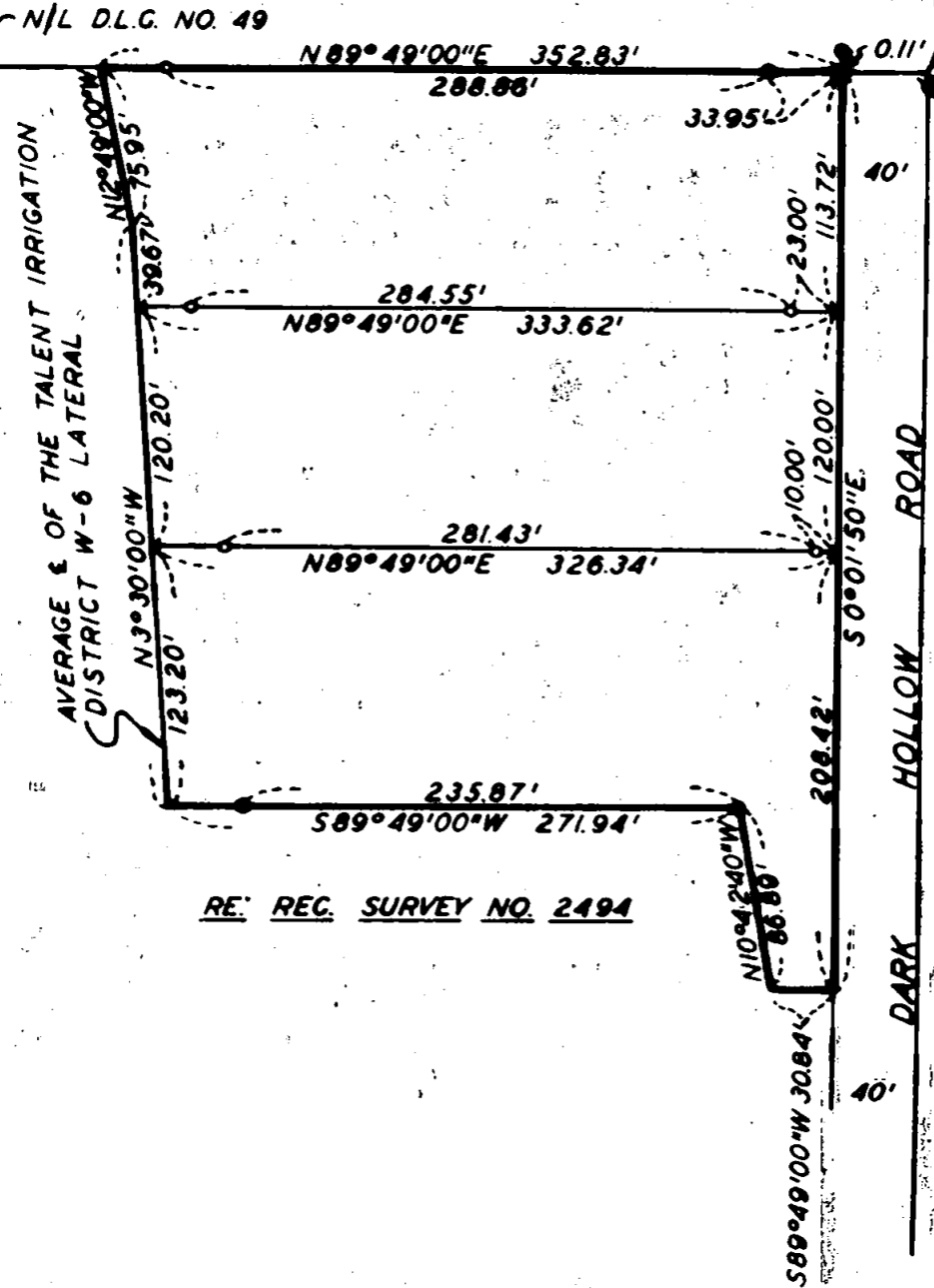

RE: REC. SURVEY NO. 2494

N.E. COR. OF W. 1/2 OF D.L.C. NO. 49 T.38S., R. 2W., W.M.

FD. 3/4" IRON PIN

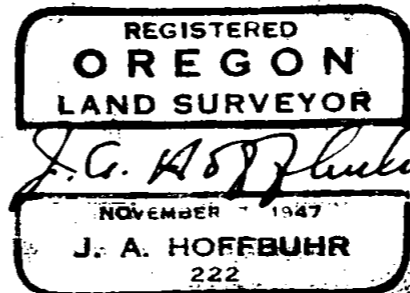
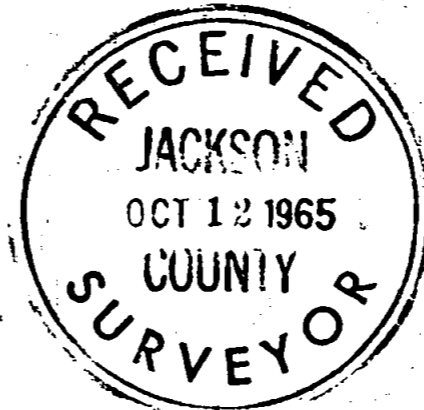

SURVEY OF PROPERTY
 SITUATE IN
 SE 1/4 SEC. 11 & S.W. 1/4 SEC. 12 T.38 S., R.2W.
 W.M. & W. 1/2 D.L.C. NO. 49 T.38 S., R. 2W., W.M.
 JACKSON COUNTY OREGON
 FOR
 DON B. CAMPBELL
 J.A. HOFFBUHR L.S. MEDFORD, OREGON
 SCALE 1" = 100' FEB. 7, 1965
 BEARINGS PER SURVEY NO. 1816
 ○ = SET 5/8" X 24" REINF. IRON PIN
 ● = FD. 5/8" IRON PIN

2887

SURVEY NO. 2887

Survey Narrative To Comply With Paragraph 209.250
Oregon Revised Statutes

SURVEY FOR: Don B. Campbell
Route 4, Box 413 - E.
Medford, Oregon

LOCATION: Tract situated in the Southeast One Quarter (1/4)
Section 11 and Southwest One Quarter (1/4)
Section 12 Township 38 South, Range 2 West and
the West One Half (1/2) of Donation Land Claim No.
49, Township 38 South, Range 2 West, Willamette
Meridian, Jackson County, Oregon.

PURPOSE: To monument and describe the tracts as indicated
on the attached map.

PROCEDURE: The control for Dark Hollow Road was established
from Recorded Survey No. 1816 and No. 2494. The balance of the con-
trol is indicated on the attached map of this survey. Basis of
bearings Recorded Survey No. 1816.

September 28, 1965

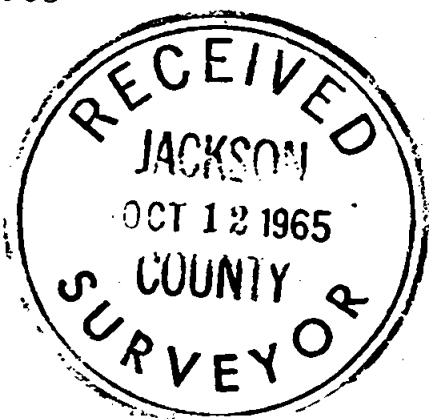

J. A. Hoffbuhr
Registered Land Surveyor

