

2885

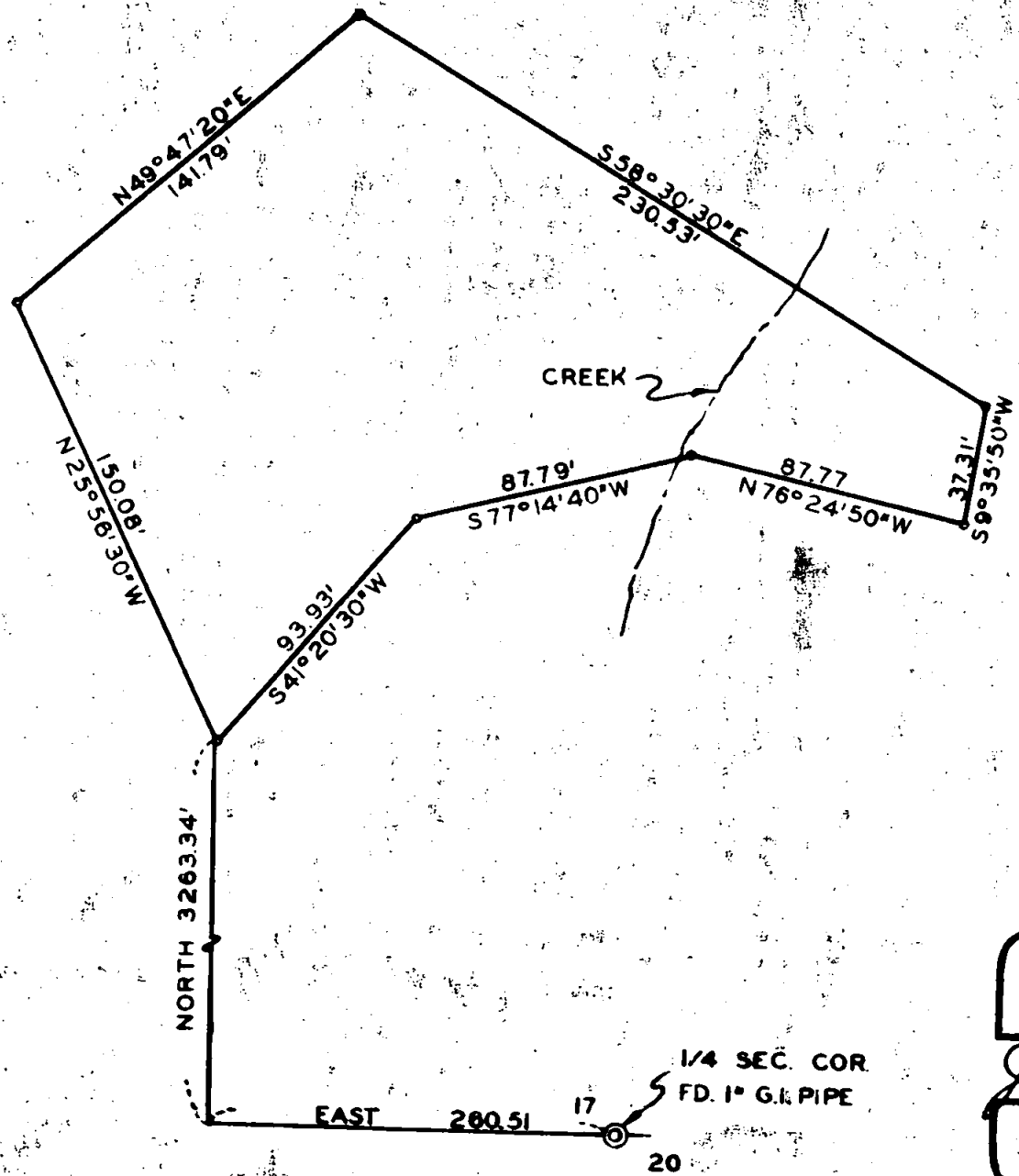

RECEIVED
 JACKSON
 OCT 12 1965
 COUNTY
 SURVEYOR

REGISTERED
 OREGON
 LAND SURVEYOR
J. A. Hoffbuhr
 NOVEMBER 7, 1947
 J. A. HOFFBUHR
 222

MAP OF SURVEY
 LOCATED IN
 N.E. 1/4 OF SEC. 17, T.33S, R 2E, W.M.
 JACKSON COUNTY OREGON
 FOR
 MARK SHIPLEY
 J.A. HOFFBUHR L.S. MEDFORD, OREGON
 SCALE: 1" = 60' JULY 30, 1965
 BASIS OF BEARING SOLAR OBSERVATION
 • = SET 5/8" X 24" REINF. PIN

2885

Survey Narrative To Comply With Paragraph 209.250
Oregon Revised Statutes

SURVEY FOR: Mark A. Shipley
Evergreen Ranch
Prospect, Oregon

LOCATION: The tract is situated in the Northeast One
Quarter of Section 17, Township 33 South, Range
2 East Willamette Meridian in Jackson County,
Oregon.

PURPOSE: To monument and describe the tract of land as
indicated on the attached map.

PROCEDURE: The tract boundaries were determined by the
client and a traverse was run to the One Quarter (1/4) Corner
common to Sections 17 and 20, above Township and Range. A 1 inch
galvanized iron pipe was found at the corner as described in the
County re-established notes.

September 27, 1965

J. A. Hoffbuhr
Registered Land Surveyor

