

2884

Survey for:
Dr. B. BRANDT BARTELS
Located in Block 7,
extension of SISKIYOU HEIGHTS ADDITION
Medford, Oregon
NE 1/4 of Sec. 29, T37SRIW, W.M.
By: Mark E. Boyden
October 5, 1965

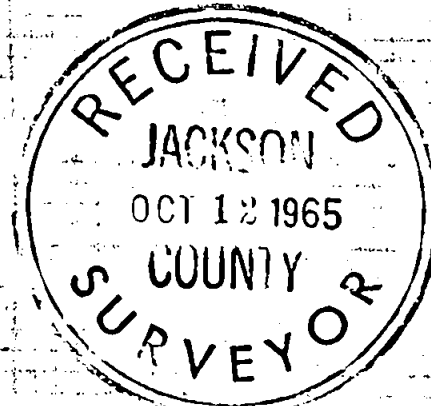

SCALE: 1"=50'

- Set 5/8" X 24" iron pin flush
- Fd. 5/8" iron pin flush

Basis of Bearings:
Recorded Survey No. 2062

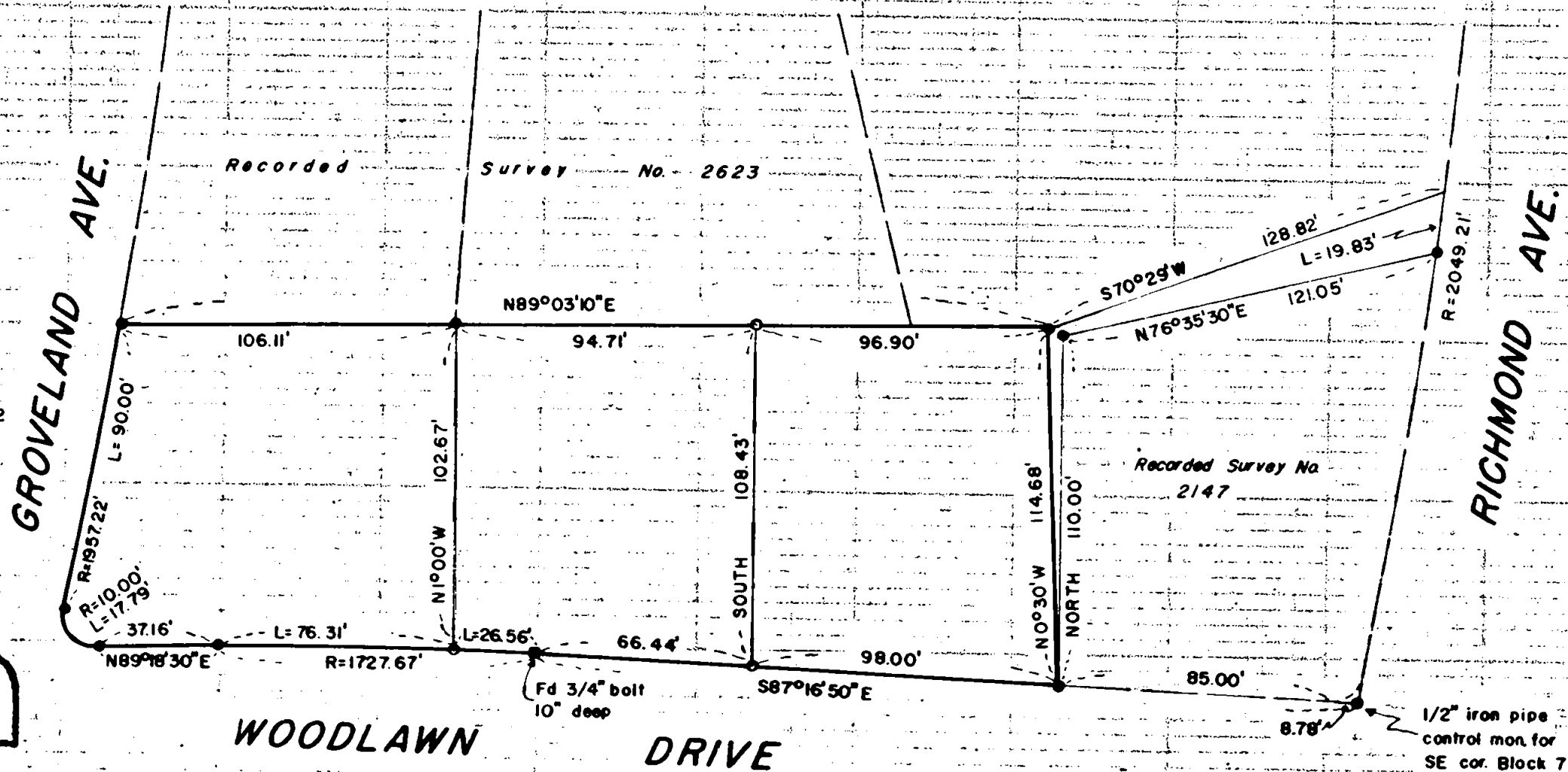

REGISTERED
OREGON
LAND SURVEYOR

Mark E. Boyden

NOVEMBER 11 1965
MARK E. BOYDEN
281

2884

SURVEY NARRATIVE TO COMPLY WITH O.R.S. 209.250
REVISED BY CHAPTER 555, O.L. 1963

FOR: Dr. B. Brandt Bartels
2100 Oakwood Drive
Medford, Oregon

PURPOSE: (1) To monument and describe 3 parcels fronting
Woodlawn Drive.
(2) To describe a strip of land adjoining the West
and Northerly boundaries of the tract of land
previously monumented on Recorded Survey No. 2147,
for an addition proposed conveyance.

PROCEDURE:

Found monuments previously found or set on Recorded Survey
Nos. 2062, 2147 and 2623, setting additional corner monuments as
shown.

October 5, 1965

