

2883

Survey For:
OAK KNOLL LAND CORP.
Located in Lot 55,
GREENSPRINGS SUBDIVISION (Recorded)
in the NE 1/4, Sec. 14,
T39SRIE, W.M.
By: Mark E. Boyden
October 4, 1965

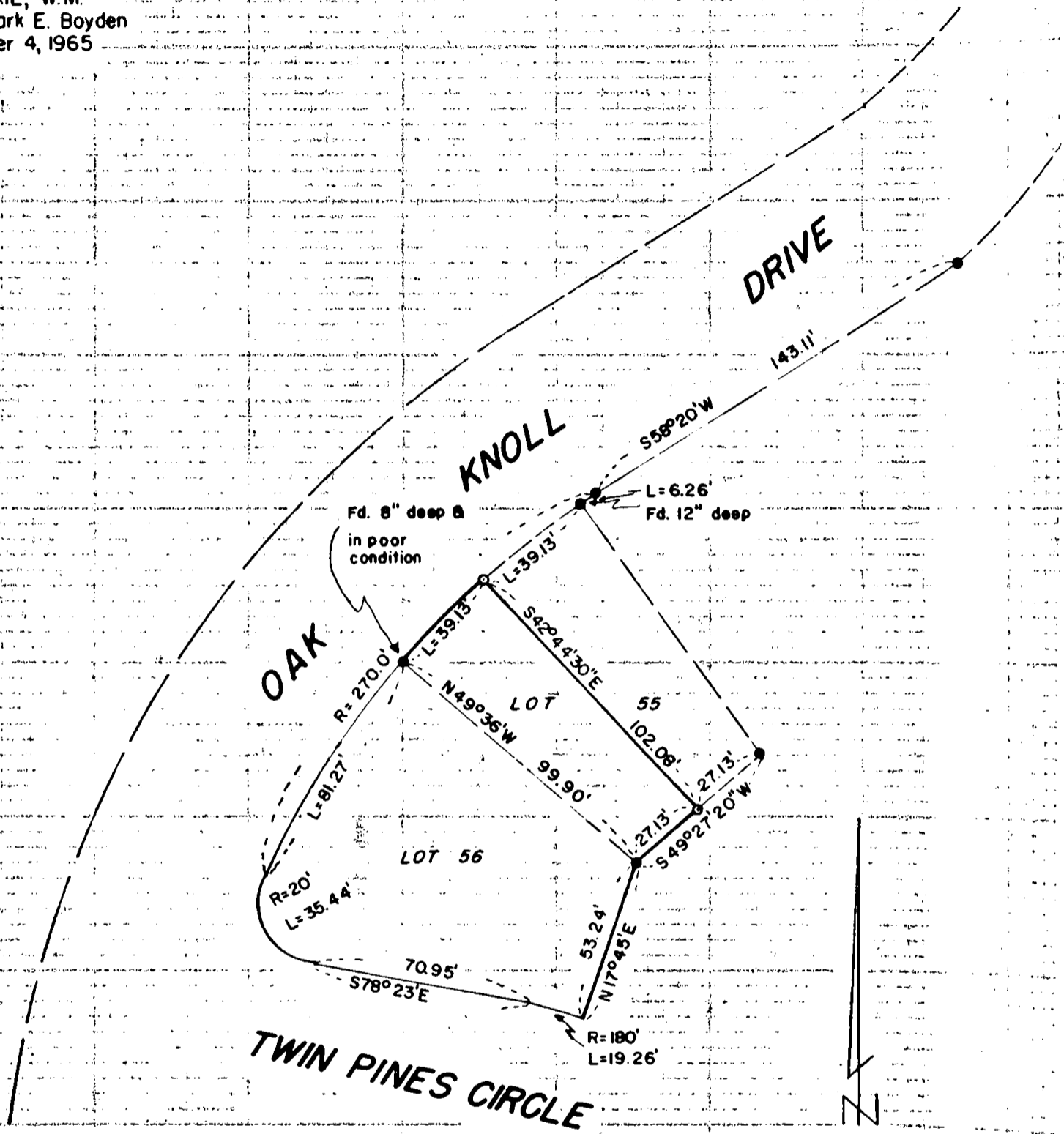

TWIN PINES CIRCLE

DRIVE

SCALE: 1" = 50'

- Set 5/8" x 24" i pin flush
- Found 5/8" i pin flush unless otherwise indicated

Basis of Bearings:
GREENSPRINGS SUBD.

RECEIVED
JACKSON
OCT 12 1965
COUNTY
SURVEYOR

REGISTERED
OREGON
LAND SURVEYOR
Mark E. Boyden
MARK E. BOYDEN
281

2883

Survey No. 2883

SURVEY NARRATIVE TO COMPLY WITH O.R.S. 209.250
REVISED BY CHAPTER 555, O.L. 1963

FOR: Oak Knoll Land Corp.
854 Twin Pines Circle
Ashland, Oregon

PURPOSE: To monument a division line through Lot 55 and
prepare a legal description of that portion of
Lot 55 lying Southwesterly from said division
line to be included with Lot 56 of GREENSPRINGS
SUBDIVISION, for a proposed residential sale.

PROCEDURE:

Found subdivision control monuments as shown, monumenting
the division line as indicated.

October 4, 1965

