

Survey For:  
**W. VERNE KIGHT**  
 Located in Lot 7,  
 Block I of  
**SHIELDS AMENDED ADDITION (Recorded)**  
 Central Point, Oregon  
 By: Mark E. Boyden  
 October 7, 1965

2882

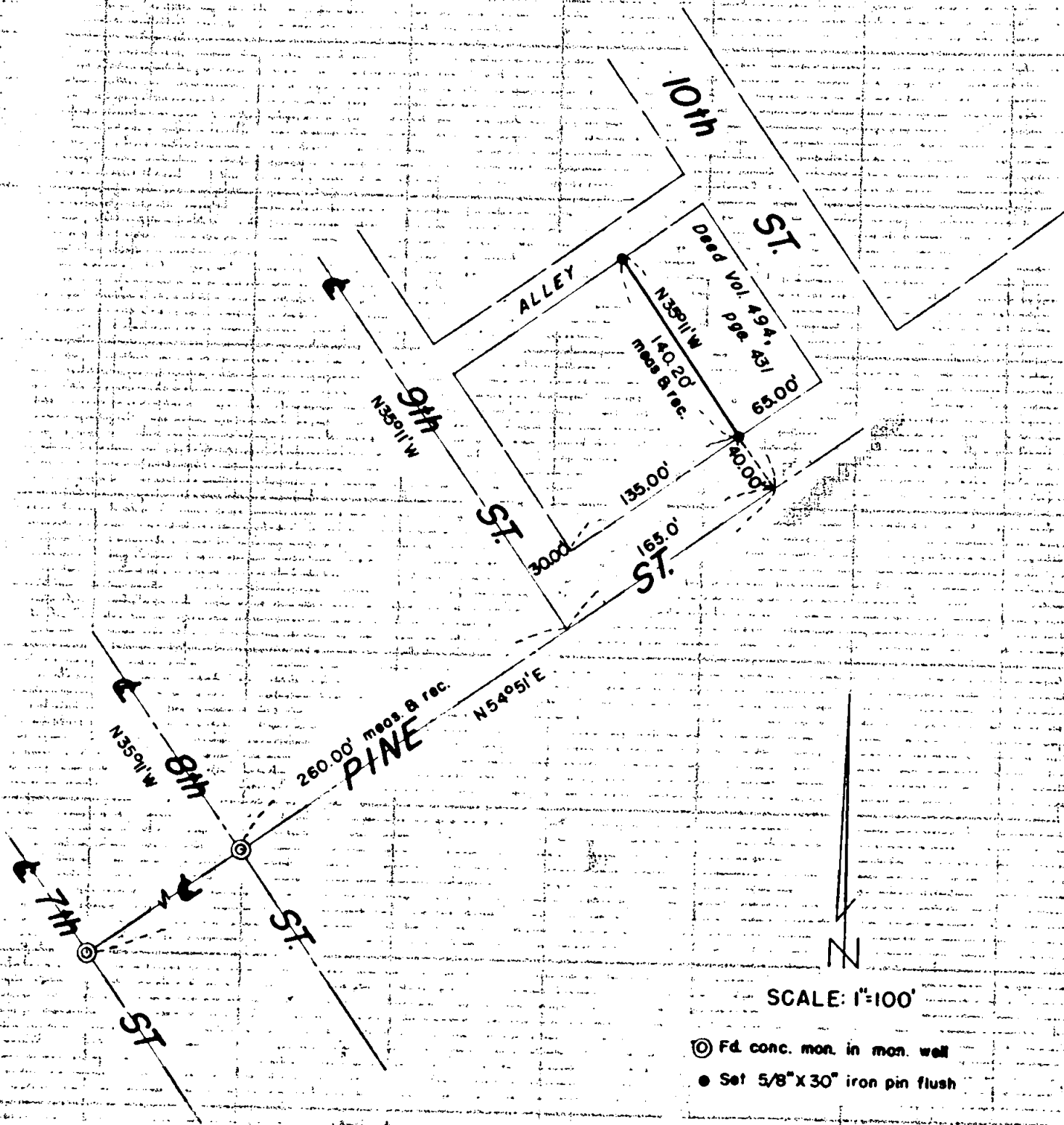

- ⊙ Fd conc. mon. in mon. well
- Set 5/8" X 30" iron pin flush

Basis of Bearings:  
 Recorded Survey No. 220

2882

RECEIVED  
 JACKSON  
 OCT 12 1965  
 COUNTY  
 SURVEYOR

REGISTERED  
 OREGON  
 LAND SURVEYOR  
*Mark E. Boyden*  
 NOVEMBER 5, 1965  
 MARK E. BOYDEN  
 281

Survey No. 2882

SURVEY NARRATIVE TO COMPLY WITH O.R.S. 209.250  
REVISED BY CHAPTER 555, O.L. 1963

FOR: W. Verne Kight  
917 East Pine Street  
Central Point, Oregon

PURPOSE: To monument the Northeasterly boundary of the Kight ownership described in Jackson County Title Company Policy No. J-45459, being the Northeasterly boundary of the "Westerly 35 feet of Lot 7, Block 1 of SHIELDS AMENDED ADDITION".

PROCEDURE:

Established the subject boundary plat record distance Northeasterly from and parallel to the monumented centerline of Eighth Street as located on Recorded Survey No. 220.

From the centerline monuments on Pine Street, found, monumented the subject boundary as shown.

It should be noted, that the true Southeasterly boundary of the alley in Block 1 has not been exactly determined on this survey.

Therefore, the most-Northerly pin set for the subject boundary is considered a witness corner only and could be shifted North  $35^{\circ} 11'$  West or South  $35^{\circ} 11'$  East a slight amount for the true corner position.

October 7, 1965

