

2876

Survey for:
J.T. HAMILTON
 Located in Lot 2 & 3,
 FIRST EXTENSION OF
 SOUTHSEA ADDITION (Recorded)
 in D.L.C. #44 in the SW 1/4,
 Sec. 30, T37SRIW, W.M.
 Medford, Oregon
 By: Mark E. Boyden
 September 3, 1965

N63°28'30"E
 4.00' ← 12TH STREET

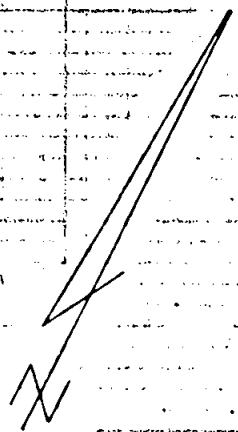
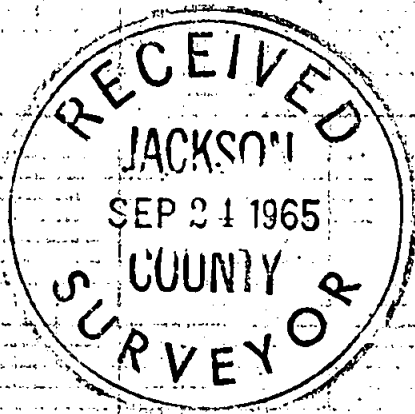
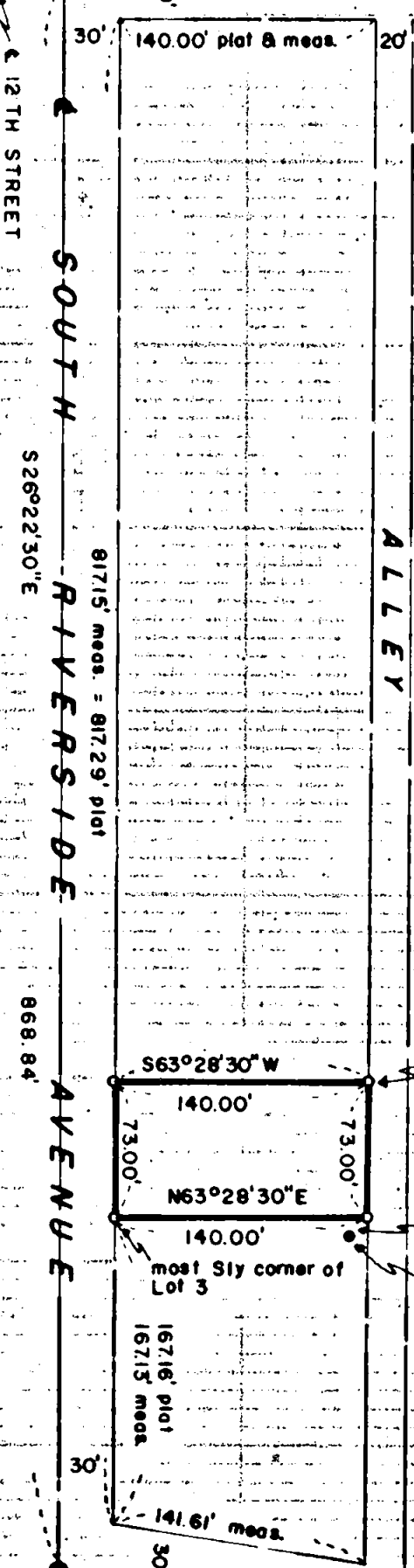

SCALE: 1"=100'

- Set 5/8" x 24" i. pin flush unless otherwise indicated
- Found city mon., iron pin in conc. in mon. case
- Found 5/8" i. pin flush

Basis of Bearings:
 Recorded Survey No. 180

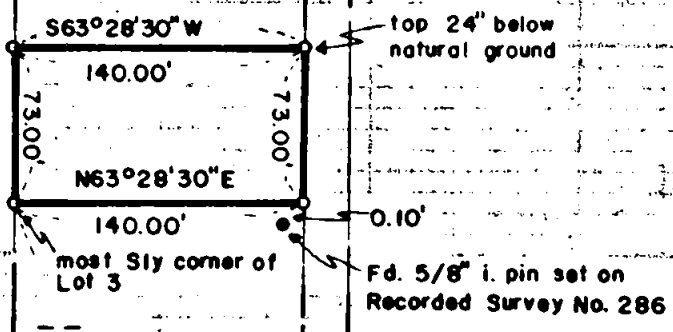

REGISTERED
OREGON
 LAND SURVEYOR

Mark E. Boyden

NOVEMBER 3 1965
MARK E. BOYDEN
 281

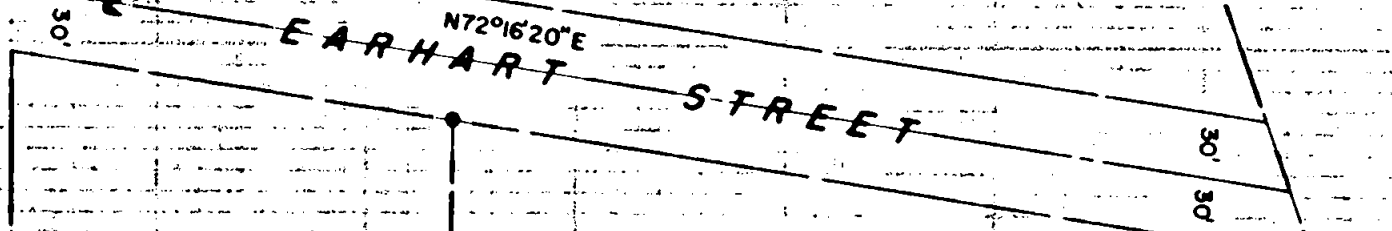

Recorded Survey
 No. 1408

2876

Survey No. 2876

SURVEY NARRATIVE TO COMPLY WITH O.R.S. 209.250
REVISED BY CHAPTER 555, O.L. 1963

FOR: J.T. Hamilton
525 South Riverside Ave.
Medford, Oregon

PURPOSE: To monument and describe a parcel of land located at the Southeasterly end of the Wheel Inn Motel property proposed to be segregated from the overall tract.

PROCEDURE:

City Street monuments, monuments found set on Recorded Survey No. 1408 and the 12th Street location as determined on Recorded Survey No. 180 were used as a basis of control to determine a proportionate solution for the position of the Southeasterly property line.

Monuments previously set on the Northeasterly boundary of South Riverside Avenue on Recorded Survey Nos. 63 and 286, and on the original plats of SOUTHSEA ADDITION and the FIRST EXTENSION OF SOUTHSEA ADDITION have been destroyed.

Set final corner monuments as shown on the map to accompany this report.

September 3, 1965

