

Survey For:  
XAVIER WIDMER  
Located in the SW 1/4 of  
Sec. 24, T.37SRIW,WM.  
BY: Mark E. Boyden  
Aug. 27, 1965

BASIS OF BEARINGS:

RECORDED SURVEY

NO. 557

- SET 5/8" x 30" IRON PIN FLUSH
- FOUND MONUMENT

SCALE: 1" = 100'

FOUND 5/8" IRON PIN FLUSH

FOUND 5/8" IRON PIN FLUSH

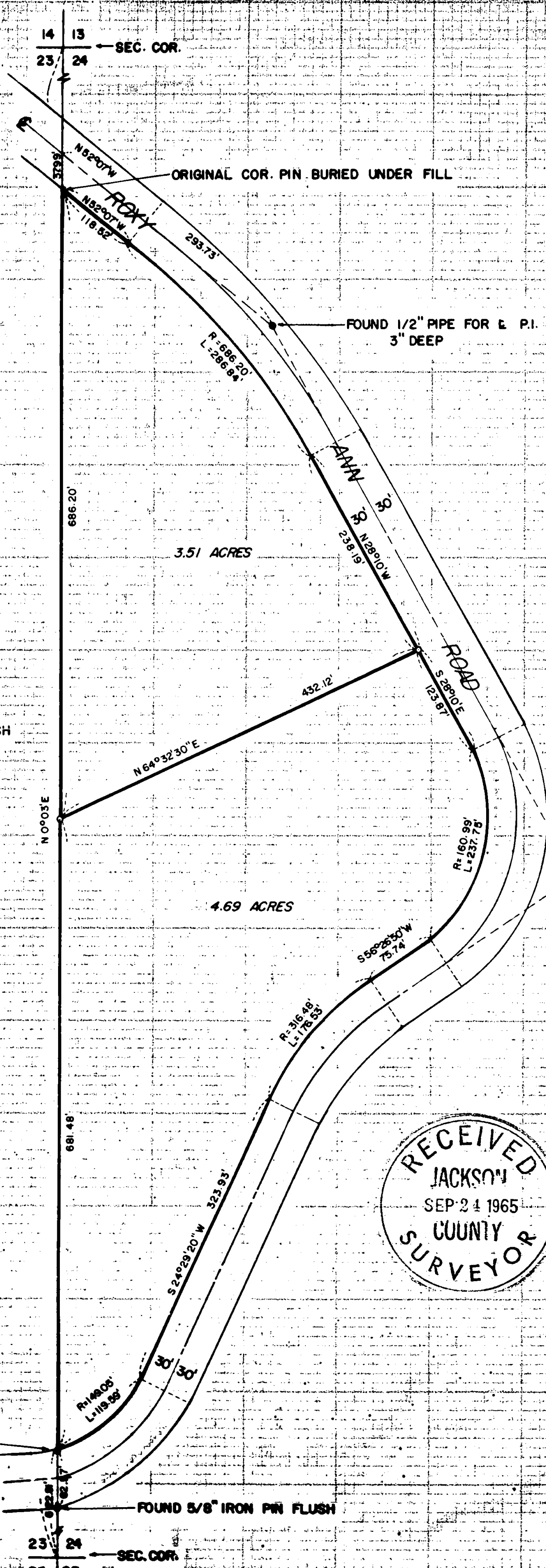

3.51 ACRES

4.69 ACRES

RECEIVED  
JACKSON  
SEP 24 1965  
COUNTY  
SURVEYOR

REGISTERED  
OREGON  
LAND SURVEYOR  
*Mark E. Boyden*  
NOVEMBER 9, 1951  
MARK E. BOYDEN  
281

SURVEY NARRATIVE TO COMPLY WITH C.R.S. 209.250  
REVISED BY CHAPTER 555, O.L. 1963

FOR: Xavier Widmer  
c/o Bauman Real Estate  
409 North Riverside Ave.  
Medford, Oregon

PURPOSE: To divide the parcel of land previously described  
and monumented on Recorded Survey No. 557 in two  
parcels as directed, to monument the division line  
and then prepare a legal description for each parcel.

PROCEDURE:

Found controls previously set on Recorded Survey No. 557,  
setting 5/8" iron pins for the division line as shown on the map  
to accompany this report.

August 27, 1965

