

2871

# PLAT

Showing the segregation of a land parcel  
in the SW 1/4 of the NW 1/4 of Section 14,  
T. 36 S., R. 4 W., W. M.; Jackson County, Oregon.

Surveyed Aug. 17, 1965

for

W. C. Green  
Route 1, Box 363  
Rogue River, Oregon

Scale: 1" = 200'

R. 4 W.

T.  
36  
S.

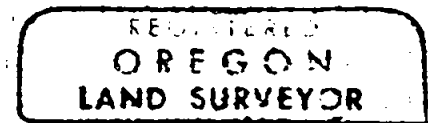
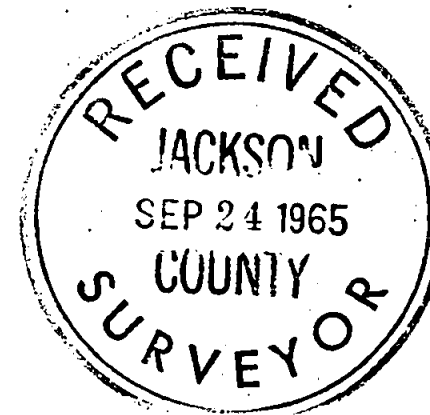

S. Sidney Smythe

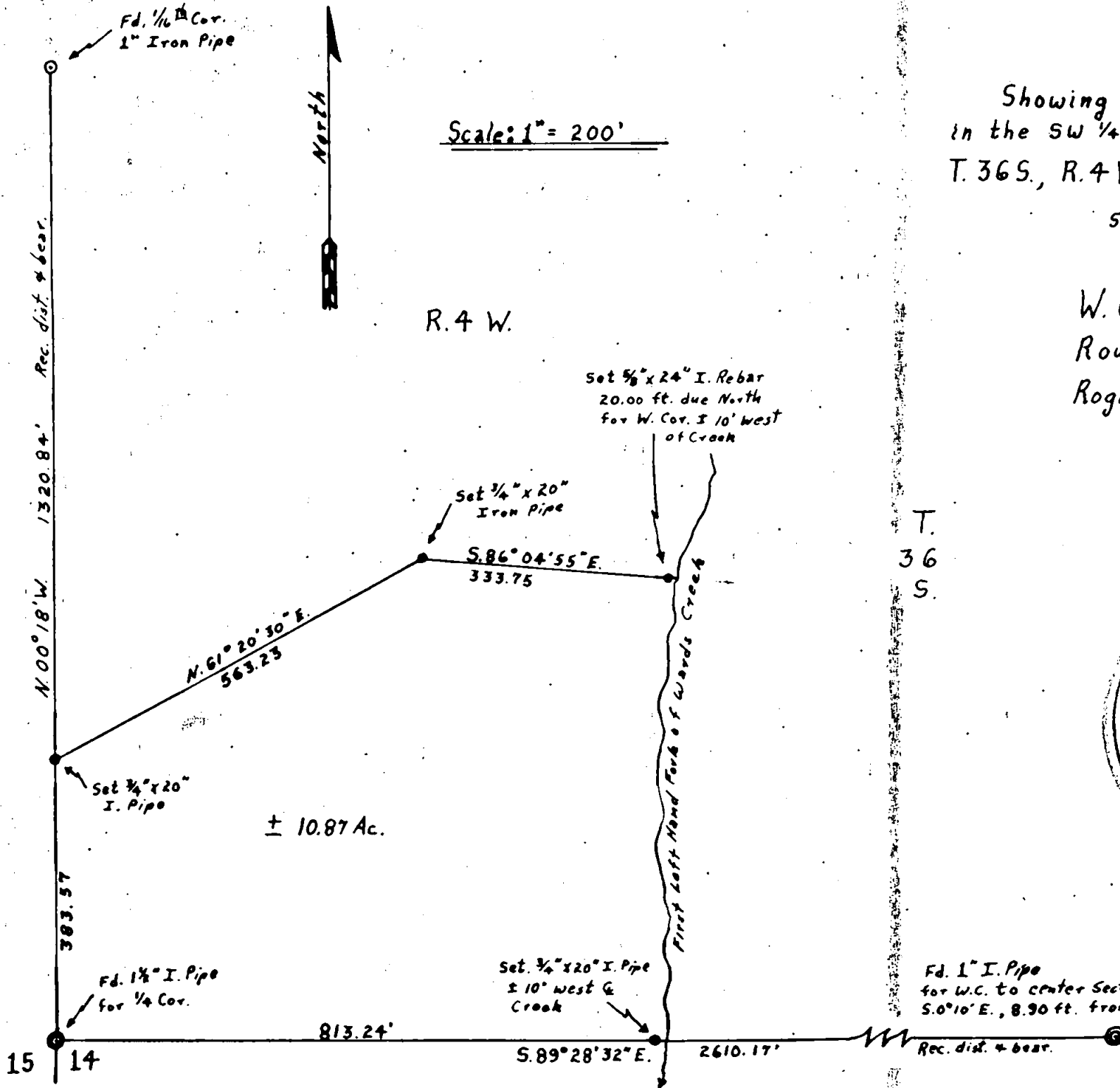
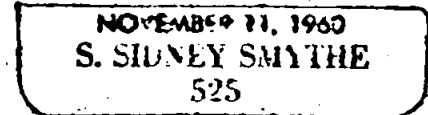

2871

Survey Narrative  
 as per  
 O.R.S. 209.250

Surveyed: Aug. 17, 1965

For: W.C. Green

Route #1, Box 363

Rogue River, Oregon

Purpose: To segregate a land parcel from the W.C. Green Property.

Procedure: Commencing at the quarter corner, common to Sections 14 and 15, T. 36 S., R. 4 W., Jackson County, Oregon. Thence North on random line to  $\frac{1}{16}$  <sup>th</sup> corner. Corrected to true line and thus obtained record bearing used through out this survey. Thence N. 00° 18' W., 358.57 ft. and set  $\frac{3}{4}$ " x 20" Iron Pipe thence ran true line to west bank of the First Left Hand Fork of Wards Creek, setting I.P.'s as shown and indicated on accompanying plat.

Returned to  $\frac{1}{4}$  cor.: thence east on random line to W.C. for center of Section. Corrected for true line to true center of Section and used record bearing on this line for this line only. Set I.P. on west bank of fork as shown on plat.

Data: Obtained from Survey # 2629 and from "Wards Creek Subdivision" Plat.

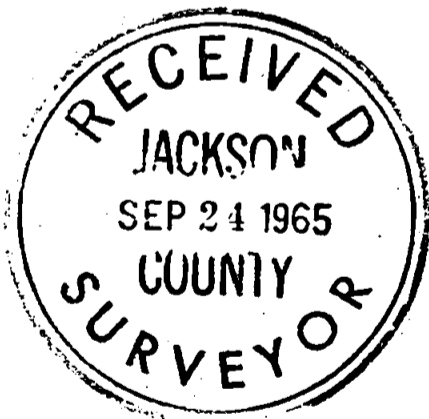

*S. Sidney Smythe*

