

2870

PLAT

Showing segregation of a land parcel
 from that property described in Vol. 232,
 pg. 154, Jackson County Book of Deeds.
 Located in Sec. 2, T. 37 S., R. 4 W., W. M.; R. 4 W.
 Jackson County, Oregon.

Surveyed July 23, 1965
 for
 R. E. Mc Manus
 Rt. 1 Box 339
 Gold Hill, Oregon

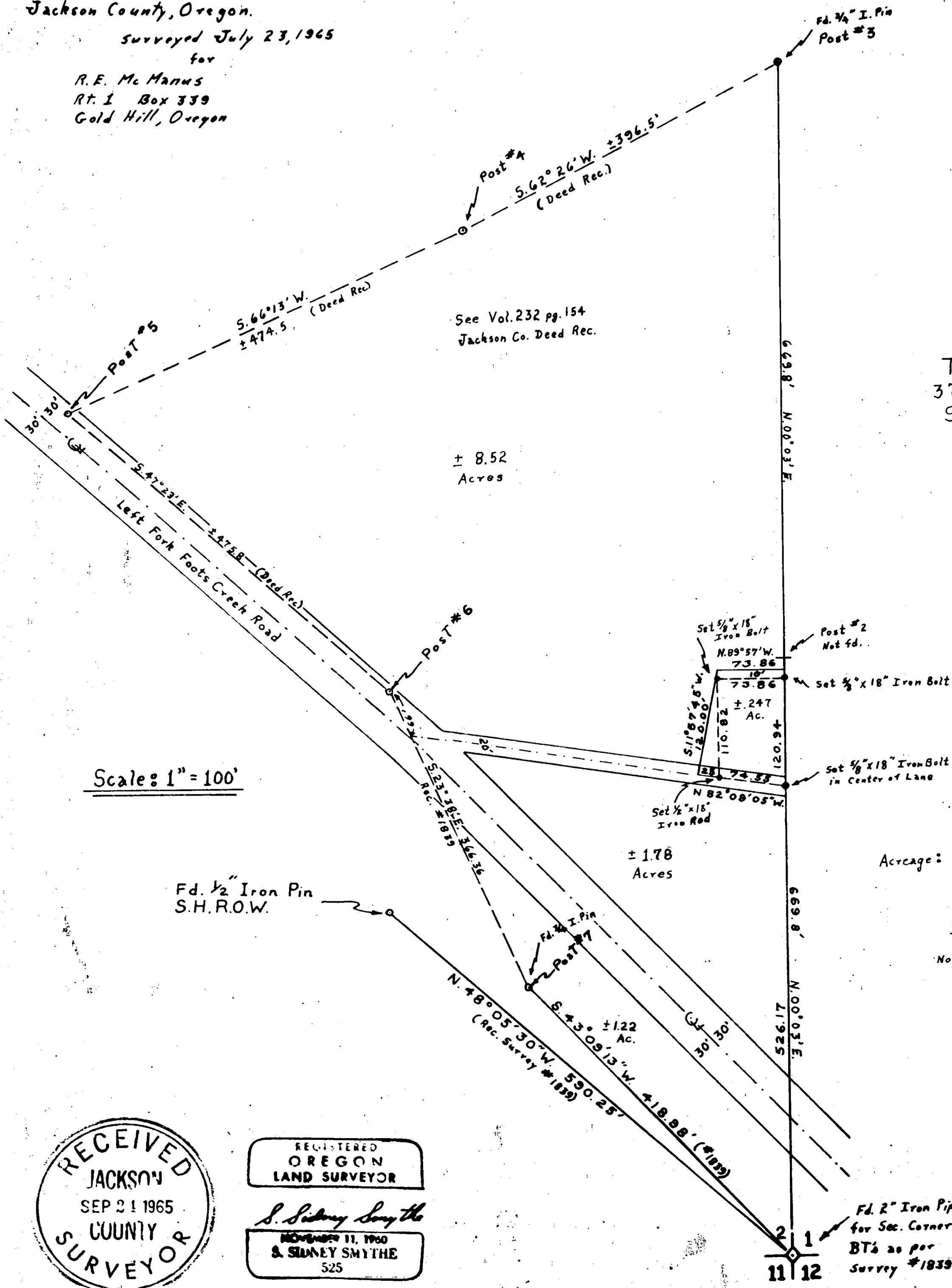
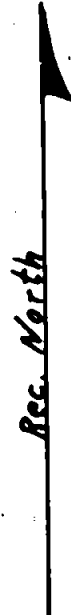

See Vol. 232 pg. 154
 Jackson Co. Deed Rec.

± 8.52
 Acres

T.
 37
 S.

Scale: 1" = 100'

Acres: 1.22
 1.78
 .25
 8.52
 11.77 = Total Acres

Note: All acreage
 computed, includes
 portion in Roadways
 as requested.

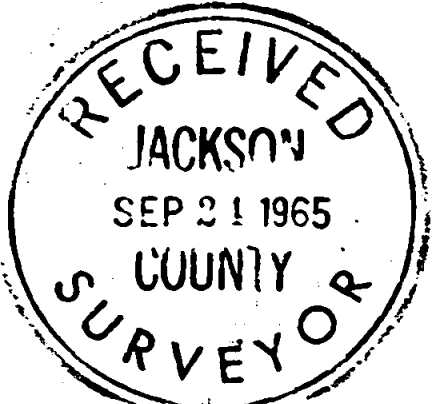

REGISTERED
 OREGON
 LAND SURVEYOR
S. Sidney Smythe
 NOVEMBER 11, 1960
 S. SIDNEY SMYTHE
 525

Survey Narrative
as per
O.R.S. 209.250

Surveyed: July 23, 1965

For: R. E. McManus
Box 339 Rt. 1
Gold Hill, Oregon

Location: Sec. 2, T. 37 S., R. 4 W., W. M.; Jackson Co., Ore.

Purpose: To segregate a small land parcel from that property described in Vol. 232, pp. 154; Jackson County Book of Deeds.

Procedure: Finding I.P.'s set by sur. #1839 and post #3 of McManus Placev Claim. Ran Random line from S.E. corner Sec. 2 to post #3 and converted to true line. Checked Interior angle with record bearings from survey #1839 and found to agree. (within 2 mn.)

Thus on true line between Sec. Cor. & Post #3 ($1/16$ in) did set $5/8$ " x 18" Iron Bolt and proceeded to set remaining I.P.'s as shown on accompanying plat.

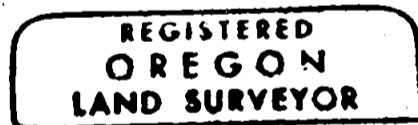

S. Sidney Smythe

