

2869

SURVEY OF "SIERRA DRIVE" FOR T. E. WHITTLE

S. 1/2 Sec. 21, T. 35 S., R. 1 W., W.M.
Jackson County, Oregon
September 7, 1965

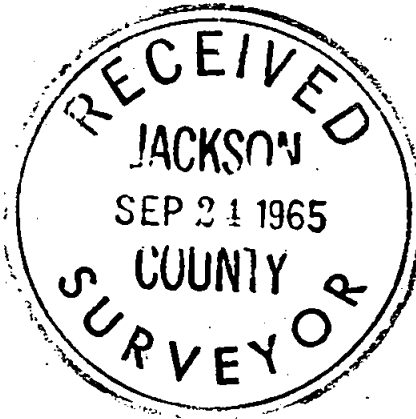
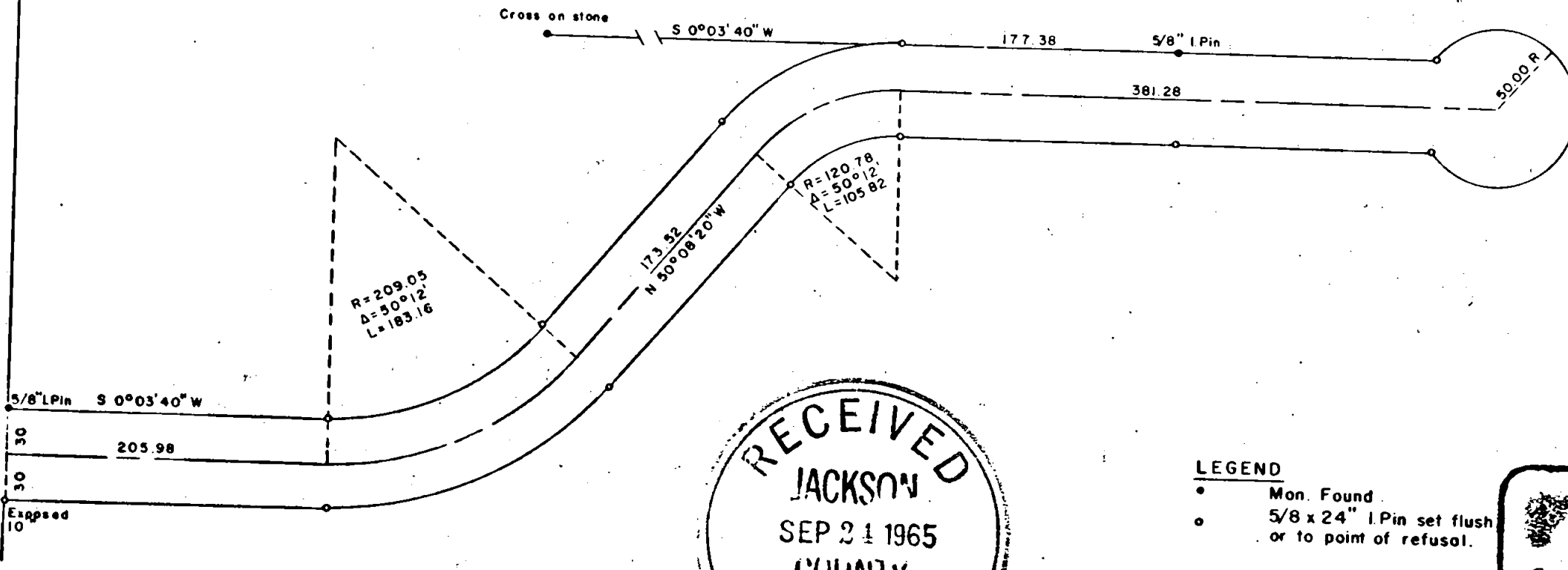
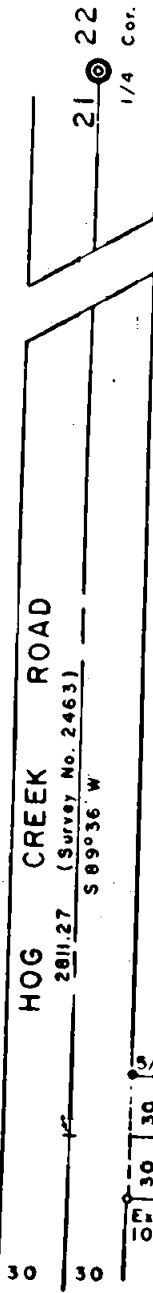

LEGEND

- Mon. Found
- 5/8 x 24" I. Pin set flush or to point of refusal.

Basis of Bearings: Survey No. 2463.

2869

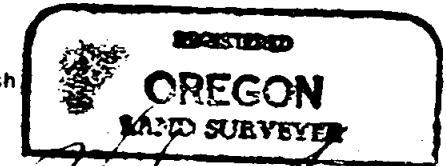

Verlyn Thomas
MAY 13 1966
VERLYN THOMAS
309

Survey No. 2869

SURVEY NARRATIVE TO COMPLY WITH O.R.S. 209.250
REVISED BY CHAPTER 555, O.L. 1963

For: T.E. Whittle
406 West Main
Medford, Oregon

Purpose: To determine the location of approximately 1000 feet or road, as directed by client.

Procedure:

The easterly right-of-way line of Sierra Drive was determined by the monuments set in survey no. 2463, being the westerly monuments on the parcel shown on said survey. A $\frac{3}{8}$ " Iron pin was recovered at the Southwest corner of said parcel, and the "cross on stone" was also recovered and used as bearing control for the easterly right-of-way line. The road was then surveyed according to the accompanying plat, said easterly right-of-way line intersecting the southerly right-of-way line of Hog Creek Road at a $\frac{3}{8}$ " Iron pin as set in Survey No. 2463.

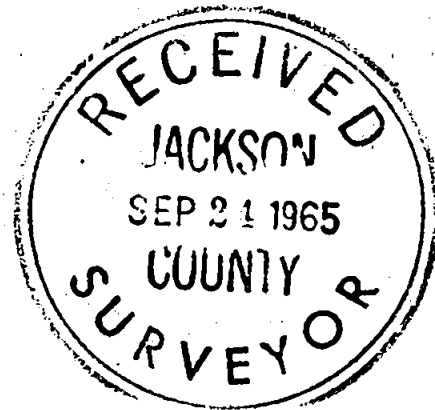

Verlyn Thomas
MAY 21 1960
VERLYN THOMAS
307