

Survey For:
Wm. E. BROOKS
C.M. BISMARCK
R.D. SPOMER
H.P. JENNINGS
Located in Secs. 22 & 23,
T37SRIW, W.M.
By Mark E. Boyden
Sept. 15, 1965

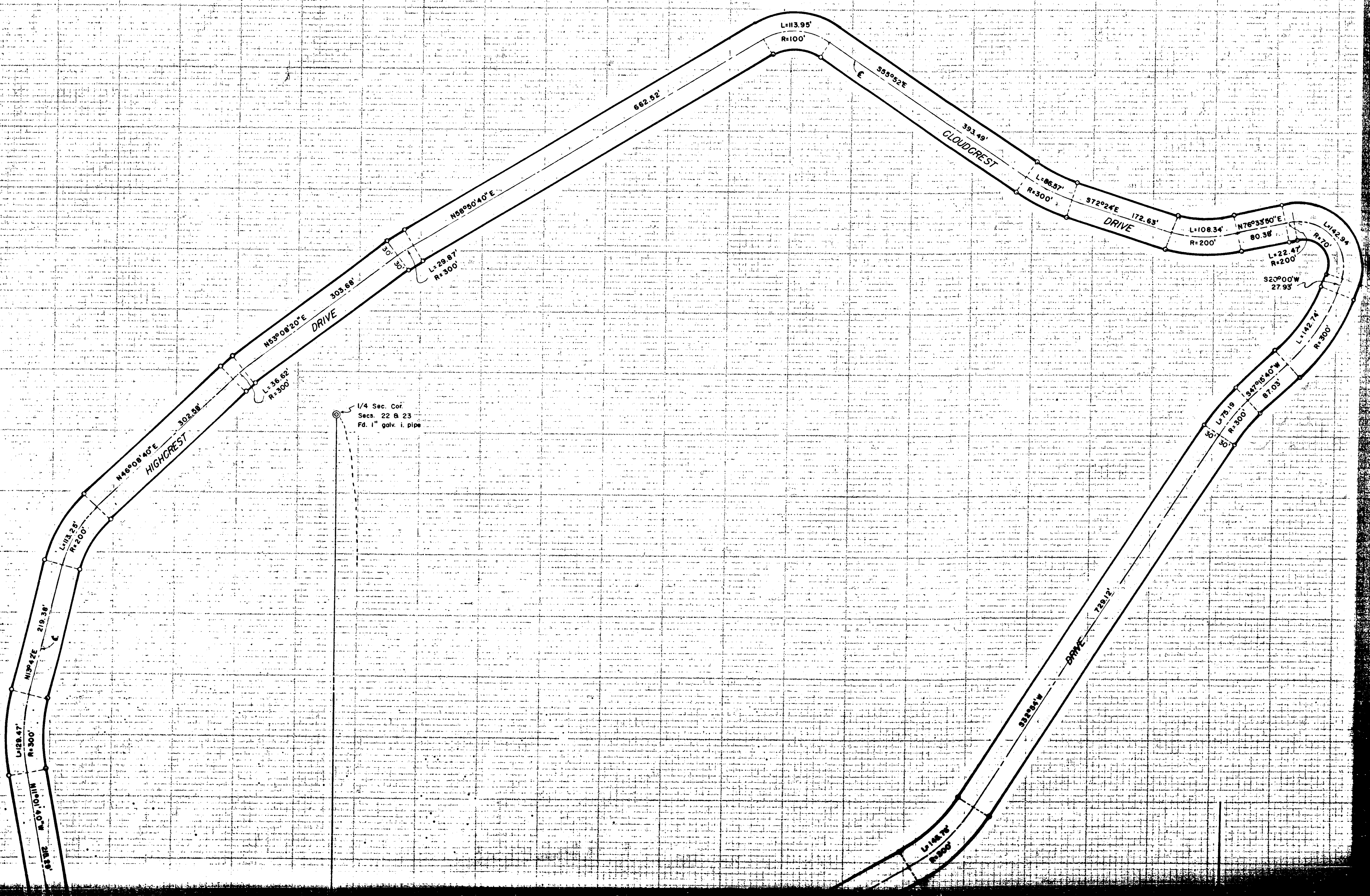

1/4 Sec. Cor.
Secs. 22 & 23
Fd. 1" galv. i. pipe

Survey No. 2865

SURVEY NARRATIVE TO COMPLY WITH O.R.S. 209.250
REVISED BY CHAPTER 555, O.L. 1963

FOR: Wm. F. Brooks
C.M. Rismark
R.D. Spomer
H.P. Jennings
c/o The Insurance Mart
1005 E. Main Street
Medford, Oregon

PURPOSE: To monument and describe a roadway proposed to be
deeded to Jackson County;

PROCEDURE:

Found section line and Hillcrest County Road P.I. monuments
as a basis for control, monumenting the road rights-of-way as
shown.

A parallel offset from the monumented East boundary of
Donation Land Claim No. 62 was utilized for bearing control, said
bearing being previously reported on Recorded Survey No. 951.

September 15, 1965

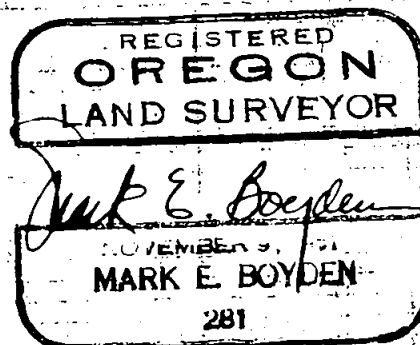
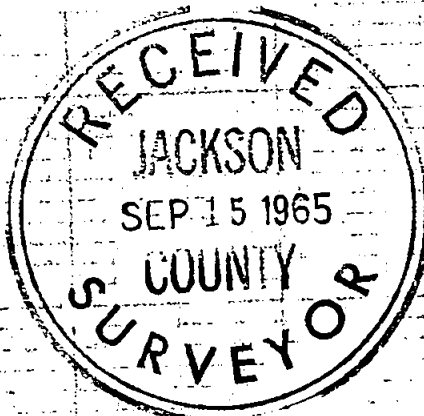

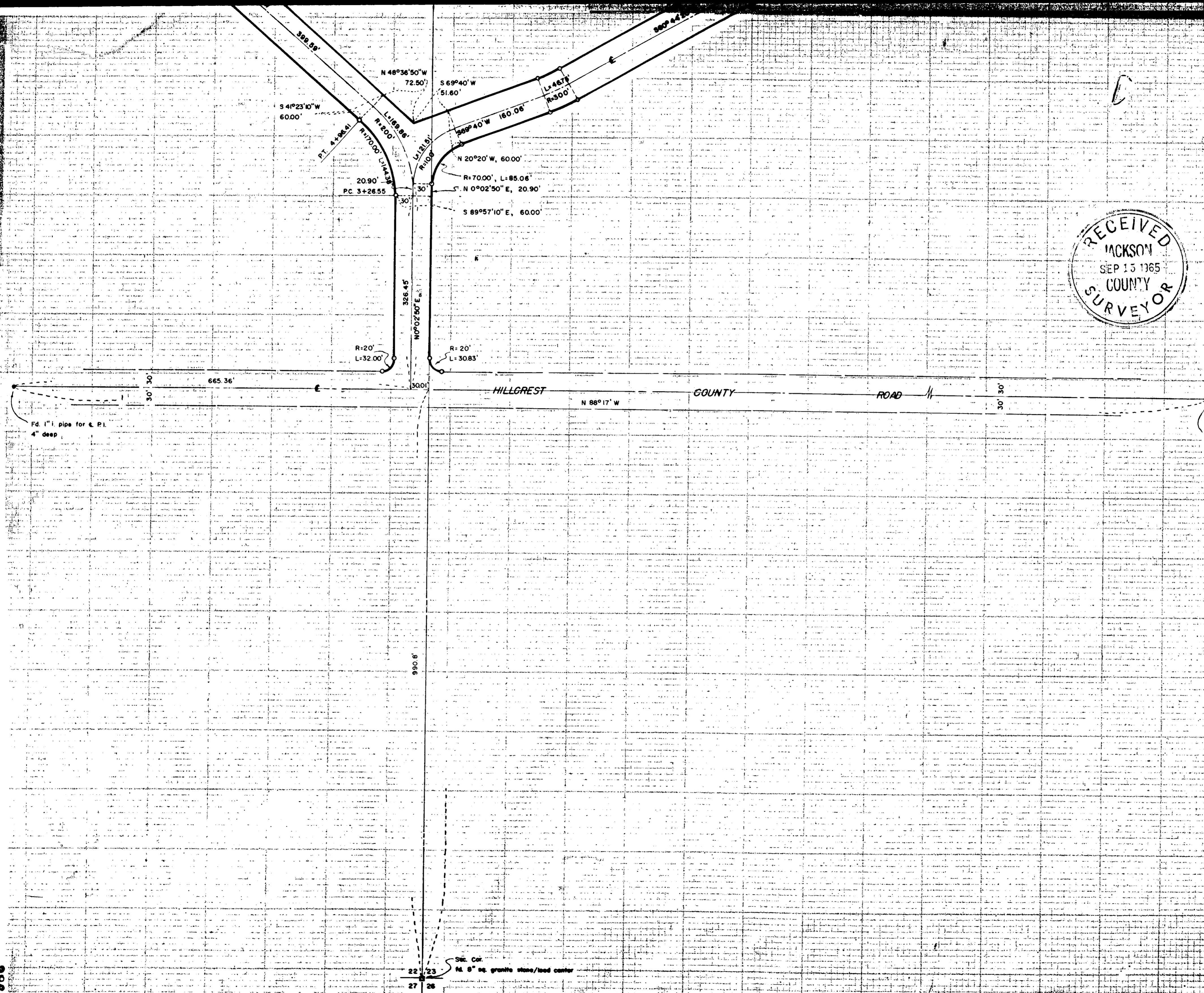

SCALE: 1"=100'
 o set 5/8" X 30" iron pin flush

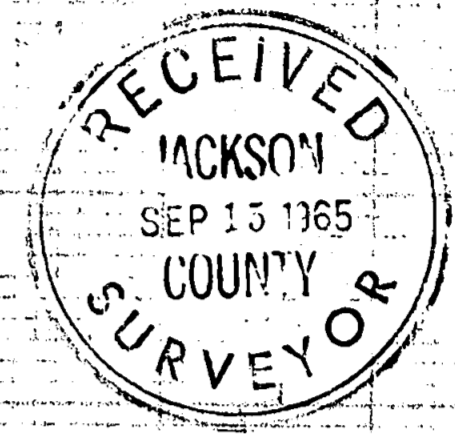

Basis of Bearings:
 Recorded Survey No. 951

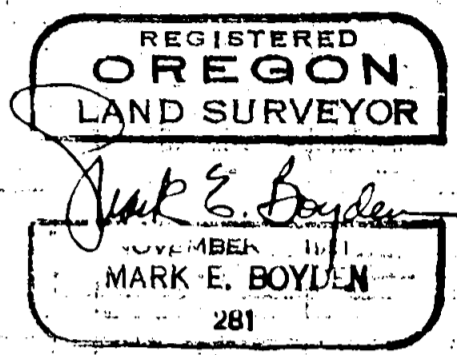

Fd. 1" pipe for & P.I.
 4" deep

Set 3/4" pipe from R.P's
 for & P.I.

Sta. Cor.
 M. 9" sq. granite stone/lead center

2865

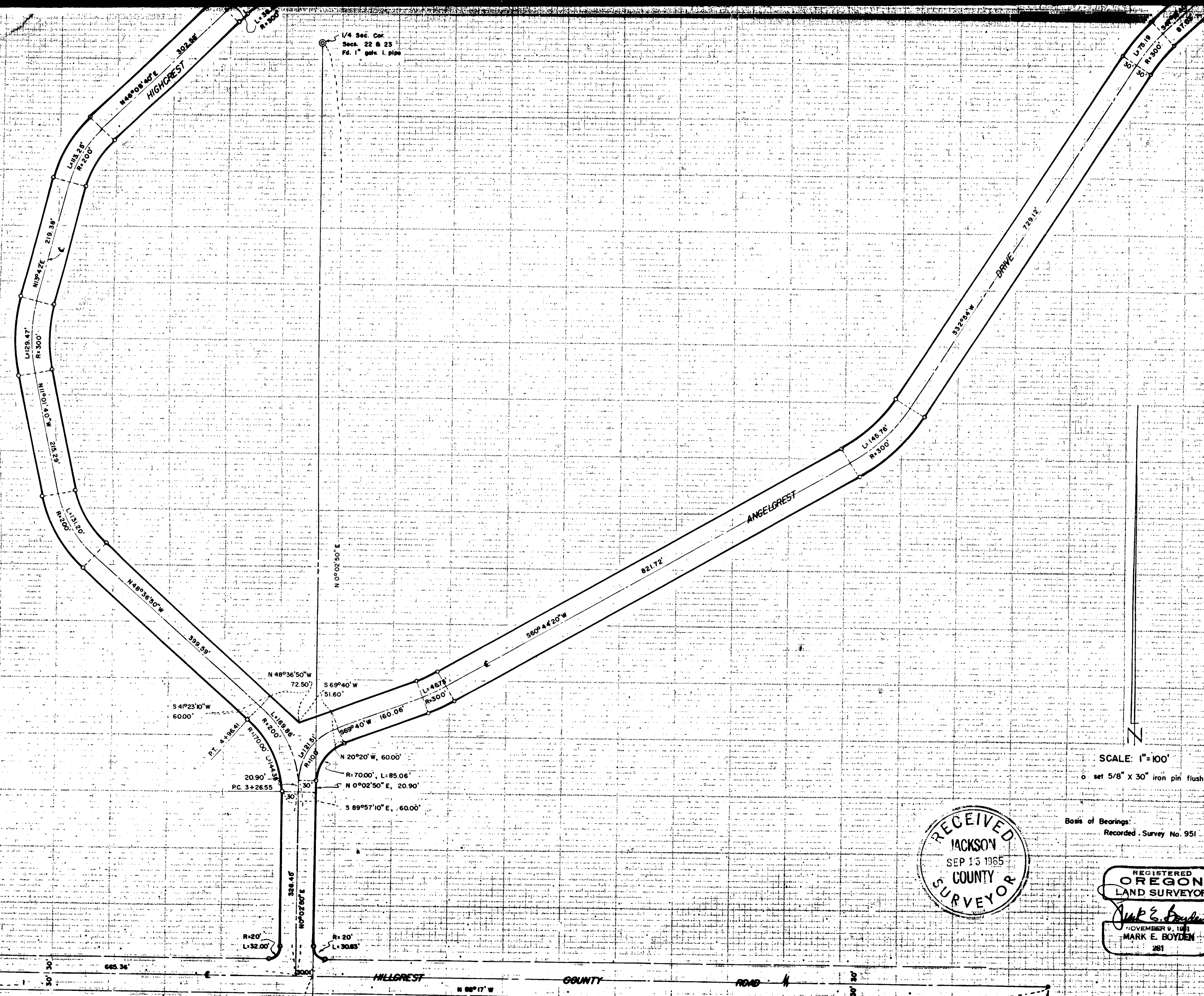

1/4 Sec. Cor.
Sec. 22 & 23
Fd. 1" galv. l. pipe

SCALE: 1" = 100'
o set 5/8" X 30" iron pin flush

Basis of Bearings:
Recorded Survey No. 951

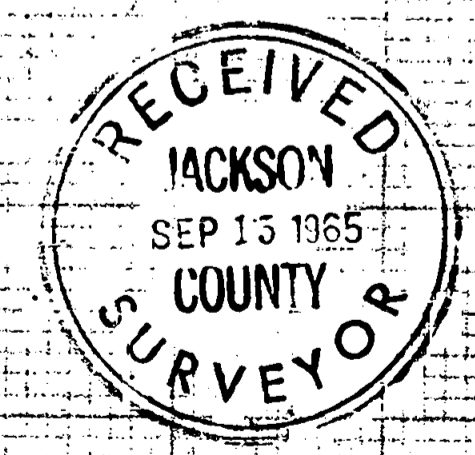

REGISTERED
OREGON
LAND SURVEYOR
Mark E. Boyden
NOVEMBER 9, 1961
MARK E. BOYDEN
281

Fd. 1" l. pipe for c. pt.
4" deep

Set 1/4" l. pipe from c. pt.
10' deep