

2858

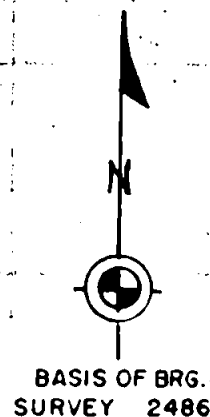

SCALE 1" = 50'

FD. 1 1/4" I.D. PIPE
1/4 COR.

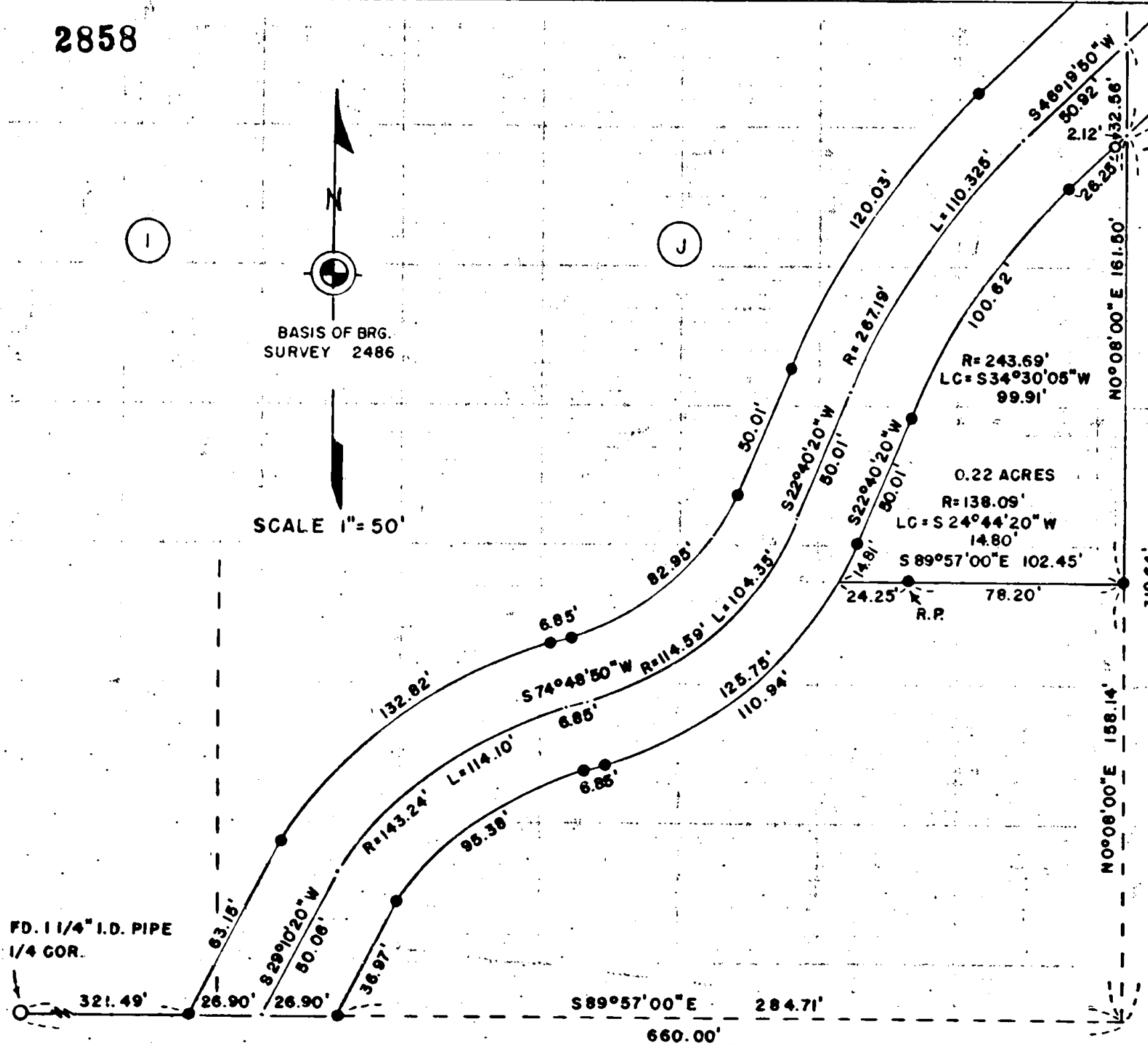

SURVEY LOCATED IN THE SW1/4 NW1/4
SECTION 15, T.39 S., R.1 E., W.M.
ALSO KNOWN AS
BLOCK J, OVERLOOK ADDITION
(UNRECORDED)
CITY OF ASHLAND, JACKSON COUNTY, ORE.

FOR
A.L. KNIGHT

SURVEY BY
CHARLES H. HURST
MEDFORD, OREGON
DATE

JUL 26 1965

LEGEND
● SET 5/8" X 24" IRON
PINS FLUSH WITH
GROUND

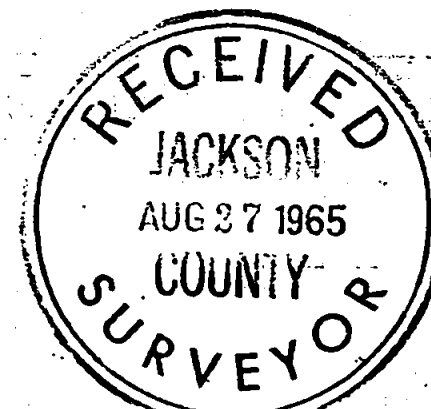

REGISTERED
OREGON
LAND SURVEYOR

Charles H. Hurst

OCTOBER 30, 1959
CHARLES H. HURST
483

2858

SURVEY NARRATIVE TO COMPLY WITH PARAGRAPH 209.250

OREGON REVISED STATUTES

Survey for: A.L. Knight
875 Roca Street
Ashland, Oregon

Survey by: Charles H. Hurst, L.S.
765 Sunrise Avenue
Medford, Oregon

Bearing : Based on meridian of Recorded Survey No. 2486

Purpose : 1. To separate the small tract shown from Block "J" of the unrecorded Overlook Addition.
2. To locate and define the right-of-way of a 47' wide street as shown.

PROCEDURE

From deed line right-of-way monuments found East of the surveyed tract, centerline control was carried across Block "J" to conform, generally, with that of an existing road.

Boundary control for the east side of the premises was held 650 feet East of the section line and parallel thereto in conformity with dimensions of the Overlook Addition.

The south line has been previously established during the course of surveys for Timberline and Casa Madrona Subdivisions, record bearing of which was held from survey control previously established.

Survey completed July 26, 1965.

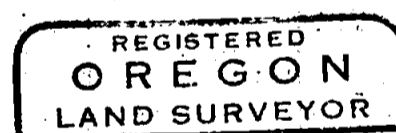
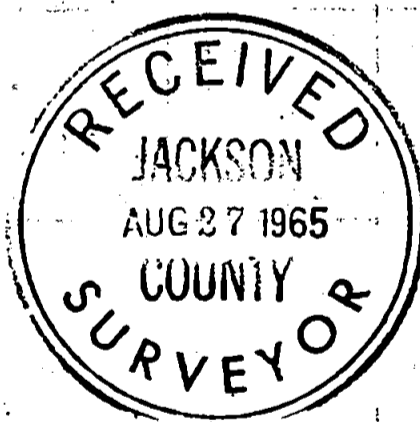

Charles H. Hurst

