

SURVEY IN NE 1/4 SEC 34 T38S R3W

FOR

BOB CRISTEAN - STAN HOLT
65 - 34

2856

BY EDWARD MCGINTY
MEDFORD, OREGON
JUNE 1965

SCALE 1" = 100'

○ = 1" IRON PIPE
● = 5/8" IRON PIN

REGISTERED
OREGON
LAND SURVEYOR

Edward A. McGinty

JULY 10, 1953
EDWARD A. MCGINTY
301

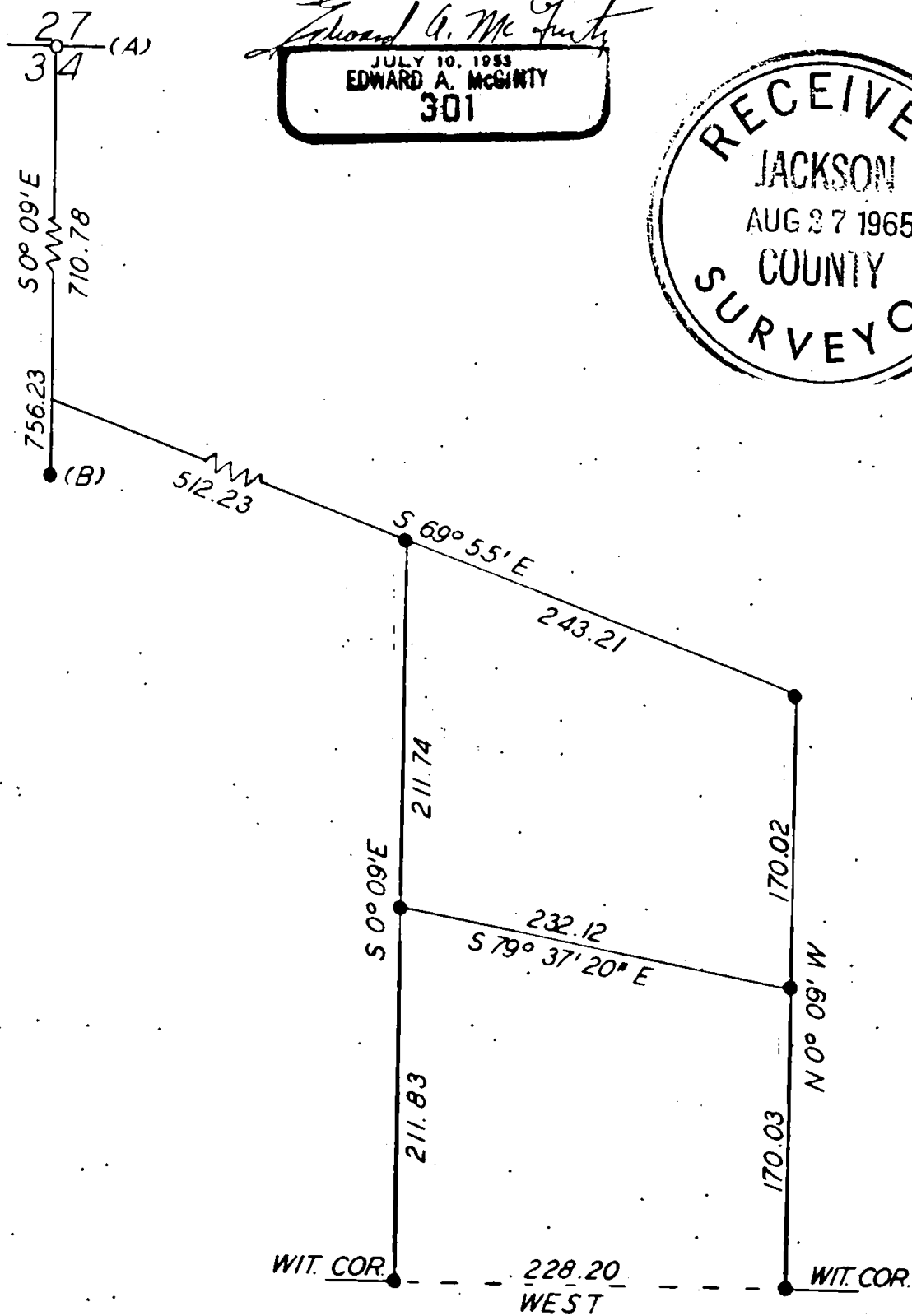
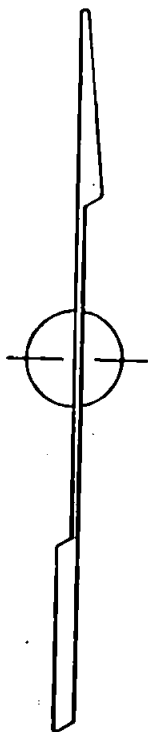
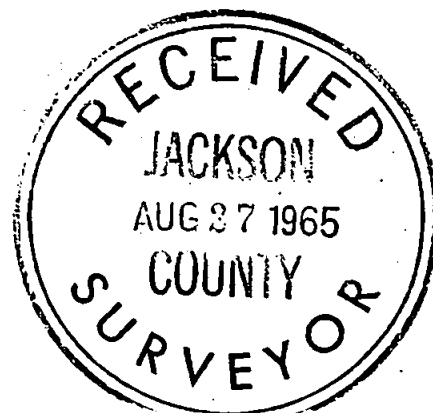

2856

Survey No. 2856

Survey Narrative to comply with O. R. S. 209-250:

Survey for: Bob Christean & Stan Holt

Survey by: Edward A. McGinty, L.S.

June 1965

REGISTERED
OREGON
LAND SURVEYOR

Edward A. McGinty

JULY 10, 1963
EDWARD A. MCGINTY
301

BASIS OF BEARING: Survey No. 2371

PRECEDENCE OF SURVEY:

(A) 1/4 corner of sections 27 & 34, found 1 inch pipe 4 inches above the surface with B. T. 's.

(B) Found 5/8 inch iron pin flush with the surface shown on Survey No. 2371, S0° 09' E, 758.24 feet, (This survey being 756.23 feet)

All monuments set being 5/8 in. x 24 in. iron pins set flush with the surface. Iron pins set near the southerly line of the southerly tract are witness corners only.

Description furnished to the client for possible land transaction monuments set to control property, except for the southerly line of the southerly tract.

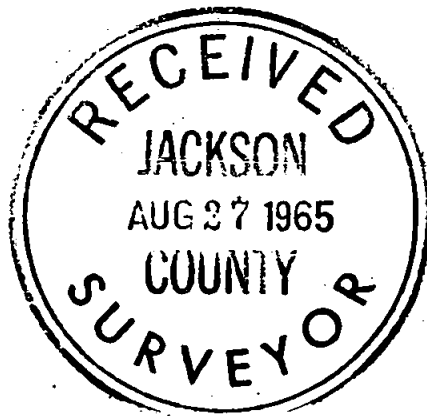

65-34