

2852

Survey for:
GEORGE E. SWANSON
 Located in D.L.C. #45
 and in the N.W. 1/4, Sec. 9,
 T37SR2W, W.M.
 By: **Mark E. Boyden**
 August 16, 1965

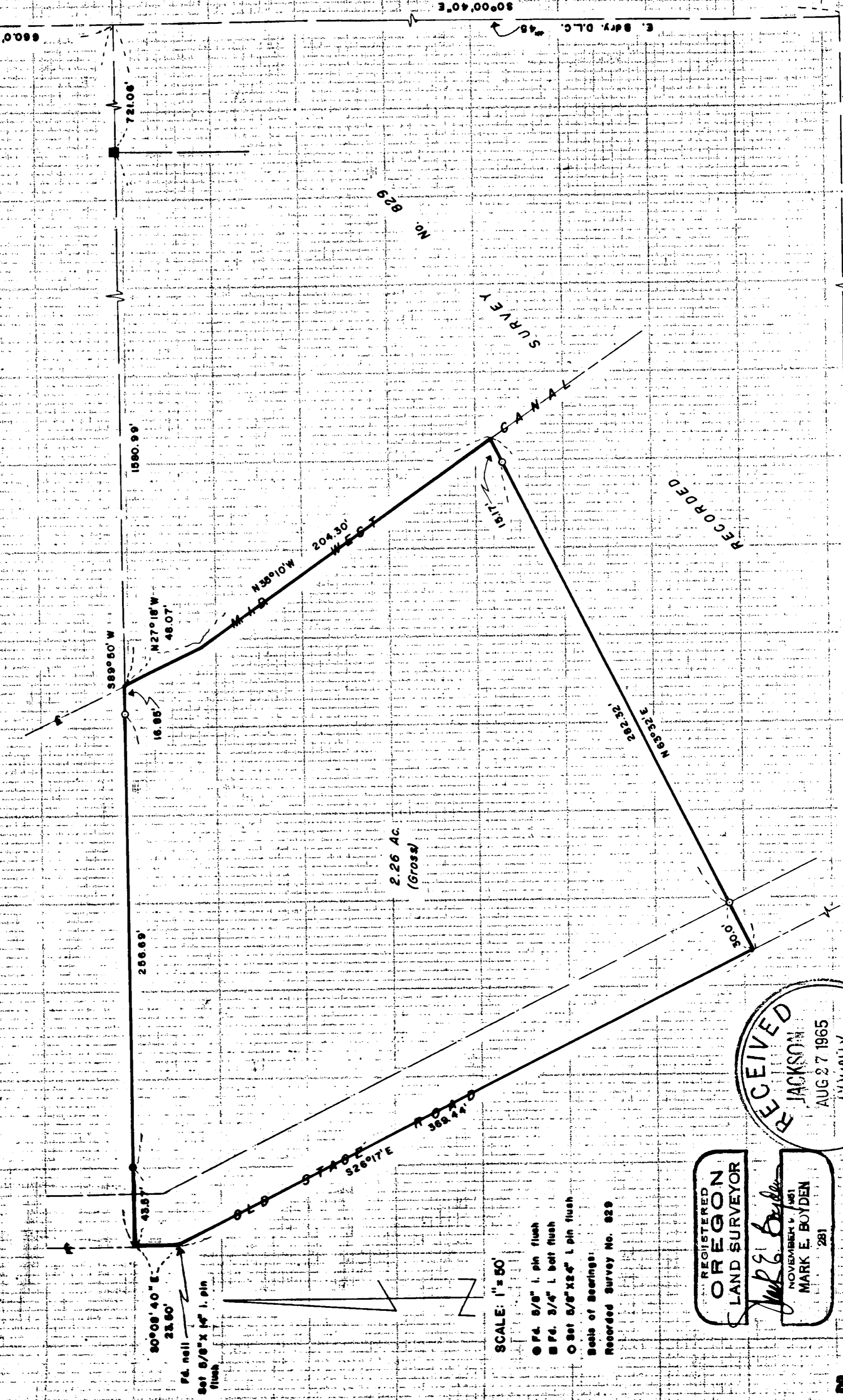

SCALE: 1"=50'

- P4. 5/8" I. pin flush
 - P4. 3/4" I. bolt flush
 - Set 5/8"x25" I. pin flush
- Beats of Bearings:
 Recorded Survey No. 829

REGISTERED
OREGON
 LAND SURVEYOR
Mark E. Boyden
 NOVEMBER 4, 1951
MARK E. BOYDEN
 281

RECEIVED
 JACKSON
 AUG 27 1965
 COUNTY &
 SURVEY

2852

SURVEY NARRATIVE TO COMPLY WITH O.R.S. 209.250
REVISED BY CHAPTER 555, O.L. 1963

FOR: George E. Swanson
3812 Old Stage Road
Medford, Oregon

PURPOSE: To monument and describe a parcel of land located
in the Northwest corner of the Swanson ownership
in Section 9, Township 37 South, Range 2 West.

PROCEDURE:

Found monuments found or set on Recorded Survey No. 829
as a basis for control, from which monumented the desired tract
as shown.

August 16, 1965

