

2851

Survey for:
CALIFORNIA-PACIFIC UTILITIES Co.
Located in D.L.C. #44,
in the SE 1/4 of Sec. 9,
T38SRIW, WM.
By: Mark E. Boyden
August 25, 1965

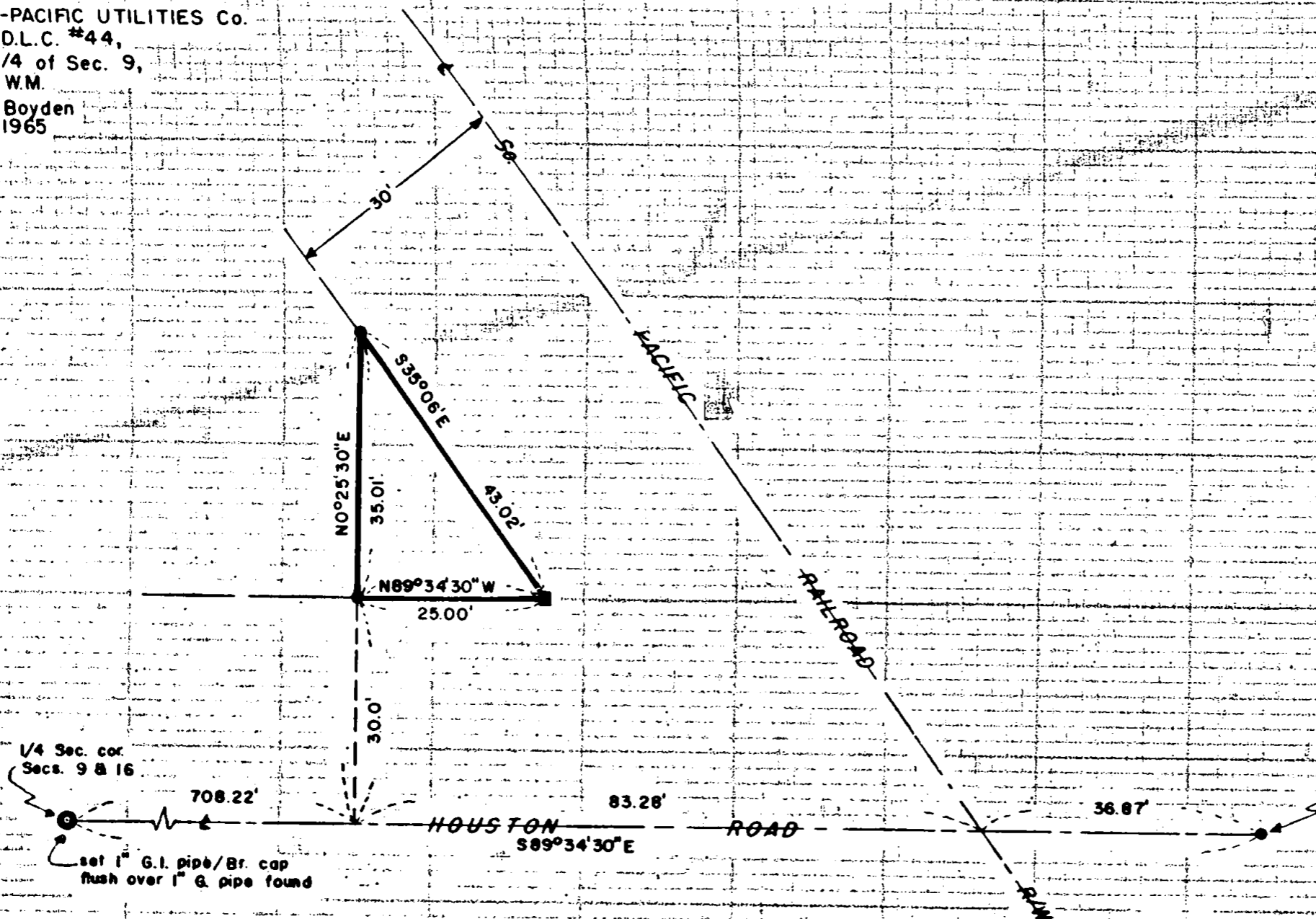

N
SCALE: 1"=20'

- Set 5/8" X 24" i. pin flush
- Found 3/4" i. bolt flush

Basis of Bearings:
Jackson County
Road Location
Survey of 1947

1/4 Sec. cor.
Secs. 9 & 16
set 1" G.I. pipe/Br. cap
flush over 1" G. pipe found

Fd. bolt spike 5" deep
set for line control on
County Location Survey
of Houston Road

RECEIVED
JACKSON
AUG 27 1965
COUNTY
SURVEYOR

REGISTERED
OREGON
LAND SURVEYOR

Mark E. Boyden
NOVEMBER 9 1961
MARK E. BOYDEN
281

2851

SURVEY NARRATIVE TO COMPLY WITH O.R.S. 209.250
REVISED BY CHAPTER 555, O.L. 1963

FOR: California-Pacific Utilities Co.
229 West Main Street
Medford, Oregon

PURPOSE: To monument and describe a parcel proposed for a
gas regulating station site.

PROCEDURE:

Found controlling monuments, setting iron pins to control
the West property boundary as shown.

August 25, 1965

