

Survey for:
 MEDFORD IRRIGATION DISTRICT
 Located in the S.E. 1/4, Sec. 29,
 T36SR2E, W.M.
 By: Mark E. Boyden
 July 26, 1965

2850

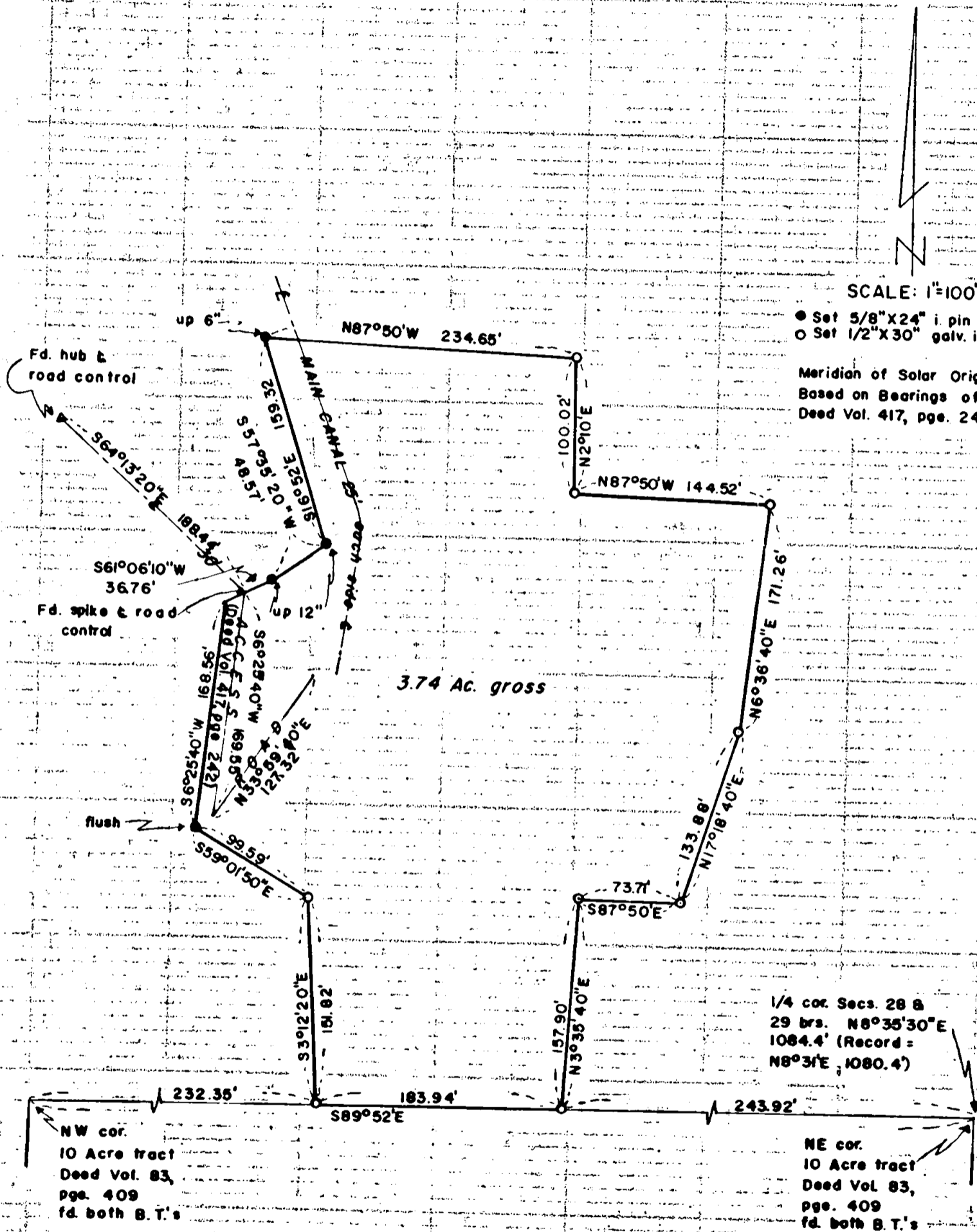

2882

REGISTERED
 OREGON
 LAND SURVEYOR

Mark E. Boyden

NOVEMBER 4, 1951
 MARK E. BOYDEN

281

RECEIVED
 JACKSON
 AUG 27 1965
 COUNTY
 SURVEYOR

SURVEY NARRATIVE TO COMPLY WITH O.R.S. 209.250
REVISED BY CHAPTER 555, O.I. 1963

FOR: Medford Irrigation District
1340 Myers Lane
Medford, Oregon

PURPOSE: To monument and describe a parcel of land surrounding the South Fork of Little Butte Creek diversion Dam as designated by the irrigation companies officials.

PROCEDURE:

Found original evidence for the quarter corner common to Sections 28 and 29, Township 36 South, Range 2 East. Monumented and referenced same, recording the renewal in the re-establishment volume on file in the office of the County Surveyor. Traversed from said corner to and around the subject parcel, monumenting same as shown.

Found both witness trees at each North corner of the tract described in Volume 83, Page 409 of the Deed Records of Jackson County, Oregon, for corner and line control of said tract.

Control for the access road was determined from field PIs found as set on the easement survey in 1955, said easement centerline being described in Volume 417, Page 242 of the Deed Records of Jackson County, Oregon.

July 26, 1965

