

PROPERTY SURVEY

SCHOOL DIST. NO. 89

SEC. 10, T34SRIW

JULY 1955

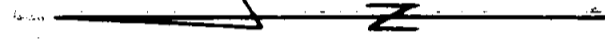

SCALE: 1" = 60'

MERIDIAN BY SOLAR OBSERVATION

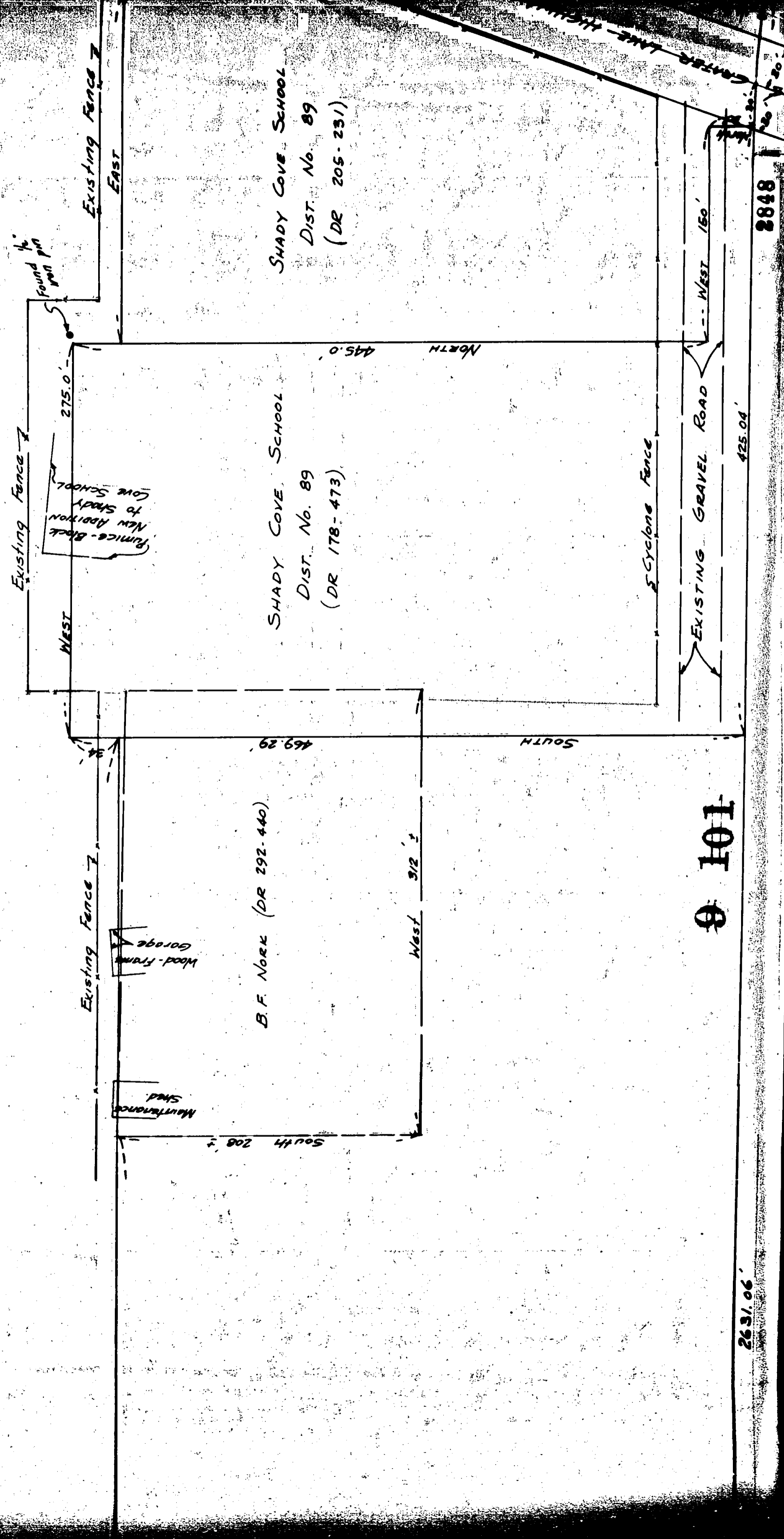
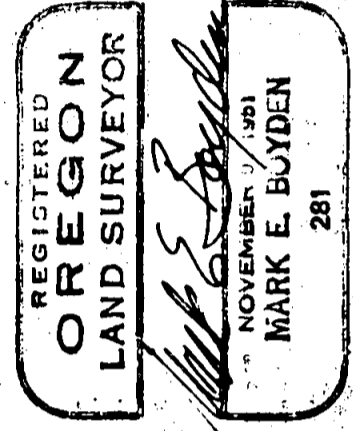

Survey No. 2848

SURVEY NARRATIVE TO COMPLY WITH O.R.S. 209.250
REVISED BY CHAPTER 555, O.L. 1963

FOR: G.T. Owen & School District No. 9
Shady Cove, Oregon (Formerly No. 89)
Eagle Point, Oregon

PURPOSE: (1) To establish the true position of the South and West boundaries of the Southwest quarter of Section 10, Township 34 South, Range 1 West, W.M.
(2) To locate the approximate South boundary of the Owen property and tie in existing improvements lying adjacent to said line.

PROCEDURE:

Ran transit-traverse lines from the re-established quarter corner common to Sections 10 and 15, Westerly to the re-established corner common to Sections 9, 10, 15 and 16. Thence ran Northerly to the quarter corner common to Sections 9 and 10. All of these government corners were renewed and recorded in the re-establishment volume on file in the office of the County Surveyor. Also the South one-sixteenth section corner common to Sections 9 and 10 was monumented, with the references being recorded in the established intermediate corner volume on file in the office of the County Surveyor.

In August 1955 at the time the preliminary survey map was prepared, it was the desire of the School District and Owen, that an agreement boundary between their respective ownerships could be arbitrated.

Because no further action has been taken on this matter, it was the desire of Mr. and Mrs. Owen that the map of this preliminary survey be recorded in the public records.

August 23, 1965

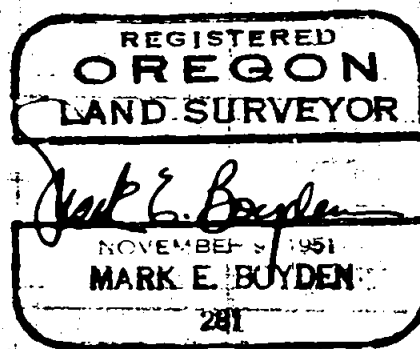
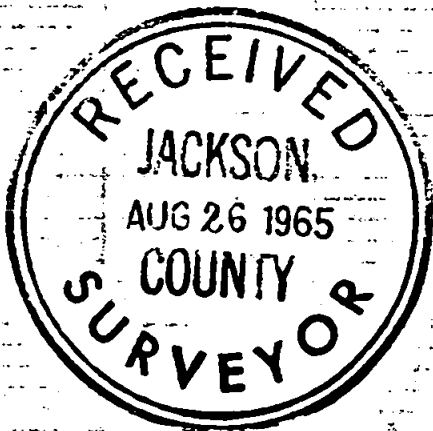

PRELIMINARY
G. T. OWEN &
LOCATED IN

1/4 S. cor.
SECTS. 9 & 10
1/16 S. cor.
SECTS 9 & 10

W. A. DARLING (DR. 269-445)

WEST

G. T. OWEN { DR 328-159
DR 397-33

EAST 1611.2
1331.83

D-11

S 89° 13' 50" E