

CORNERS ESTABLISHED

① EAST 1/16 33 & 4
 SET G.I.P. 3" B.C. 30" I.G.
 30" P.I.R. N40°5'E 46.0'
 30" P.I.R. S88°E 15.9'
 Y.M.L.P. ON 11" P.I.R. S81 1/2°E 21'-0"
 W.R.C.R. WEST I.O.

② NORTH EAST 1/16 SEC. 4
 SET G.I.P. 3" B.C. 30" I.G. IN MOUND OF STONE
 10" P.I.R. N75°E 13.8' Y.M.L.P.
 10" P.I.R. S18°E 8.6'
 11" P.I.R. S70°4'E 4.2' (RS389)
 W.P.C.P. S.W. I.O.

③ CENTER NORTH 1/16 4
 SET G.I.P. 3" B.C. 30" I.G.
 8" P.I.R. S83 1/2°E 6.7'
 10" P.I.R. N24 1/2°E 22.2' Y.M.L.P.
 7" P.I.R. S14°W 4.9' (RS389)
 W.P.C.P. S.W. I.O.

④ CENTER SOUTH 1/16 4
 SET G.I.P. 3" B.C. 30" I.G.
 10" P.I.R. S67 1/2°E 22.8'
 10" P.I.R. S7°W 46.2'
 Y.M.L.P. 10" MAPLE N75°E 4.5'
 W.R.C.R. SW I.O.

⑤ SOUTH EAST 1/16 4
 SET G.I.P. 3" B.C. 30" I.G.
 10" W.P.I.R. N31°45'W 26.3'
 10" P.I.R. S14°45'E 33.2'
 Y.M.L.P. 3" W.P.I.R. N67 1/2°W 7.0'
 W.R.C.P. S.W. I.O.

⑥ EAST 1/16 4 & 9
 SET G.I.P. 3" B.C. 30" I.G.
 12" P.I.R. S66 1/2°E 27.9'
 10" P.I.R. N88°E 44.0'
 10" G.M. S64°W 4.8'
 Y.M.L.P.
 W.R.C.R. NE I.O.

1/4 CORNER FOUND
 O.S.B.F. P.C.C.
 1 NEW, 2 ORIG.
 1 NEW BT.

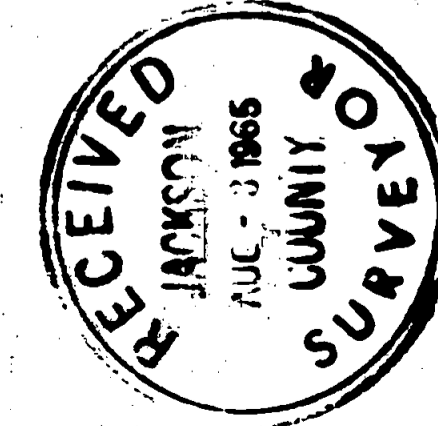

REGISTERED
 OREGON
 LAND SURVEYOR
 NOV 4 1948
 ARNOLD G. GIBSON
 359

SEC. COR. RESTORED BY U.S.
 CORNERS (2" PIPE & CAP 6BTS)
 8 89° 36' 30" W
 2 8 89.17'

1/4 CORNER FOUND
 O.S.B.F. P.C.C.
 1 NEW, 2 ORIG. B.T.S.

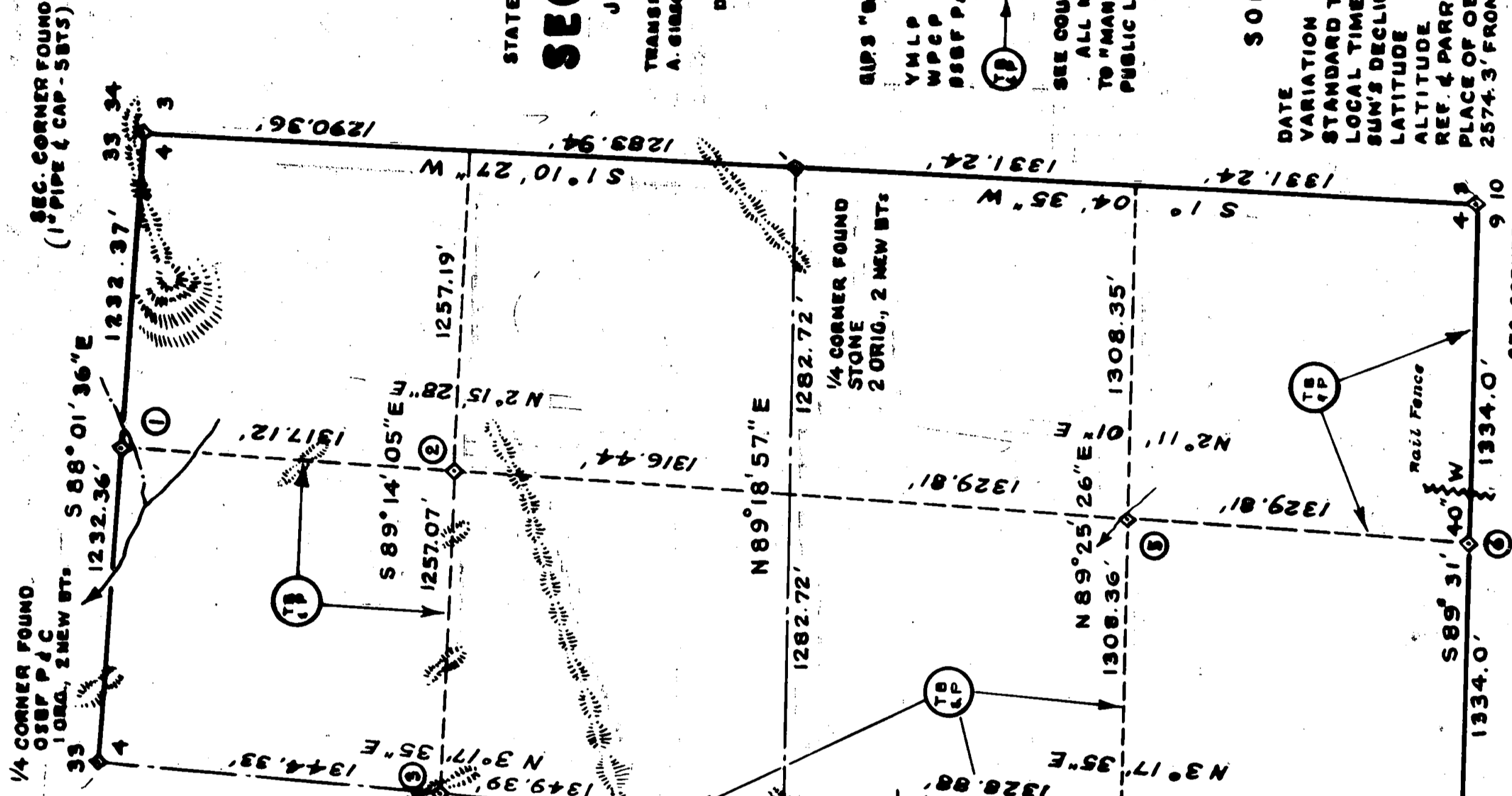

2843

SURVEY FOR:
 STATE OF OREGON - DEPARTMENT OF FORESTRY
SECTION 4, T3SS, R1E, W.M.
 JACKSON COUNTY, OREGON

TRANSIT, CHAIN & TRIANGULATION SURVEY BY:
 A. GIBSON, R. OLSON, M. POUNDS, W. POPE, H. MILLER
 & E. ZIMMERLEE
 DRAWN BY: A. GIBSON MAY 10, 1963
 SCALE: 1" = 500'

LEGEND

- 1/4" GALVANIZED IRON PIPE WITH 3" BRASS CAP - "IN GROUND"
- Y.M.L.P. = YELLOW METAL LOCATION POSTER
- W.P.C.P. = 4"x4"x72" WHITE PAINTED CEDAR POSTS
- O.S.B.F. P.C.C. = OREGON STATE BOARD OF FORESTRY POST & CAP
- ⊕ = TRUE BLAZED & POSTED

FOR DETAILED REPORT ON FOUND CORNERS
 SEE COUNTY RECORDS.
 ALL NEW & FOUND CORNERS MARKED ACCORDING
 TO "MANUAL OF INSTRUCTIONS FOR THE SURVEY OF THE
 PUBLIC LANDS OF THE U. S."

SOLAR OBSERVATION

DATE	FEB. 3, 1963
VARIATION	21°
STANDARD TIME	10:55:42 A.M.
LOCAL TIME	10:44:53 A.M.
SUN'S DECLINATION	S 16° 24.5'
LATITUDE	42° 43' 46"
ALTITUDE	27° 18' 42"
REF. & PARR. CORRECTION	-1' 38"
PLACE OF OBSERVATION	N 3° 17' 35" E

2843

No Narrative - see filed tracing

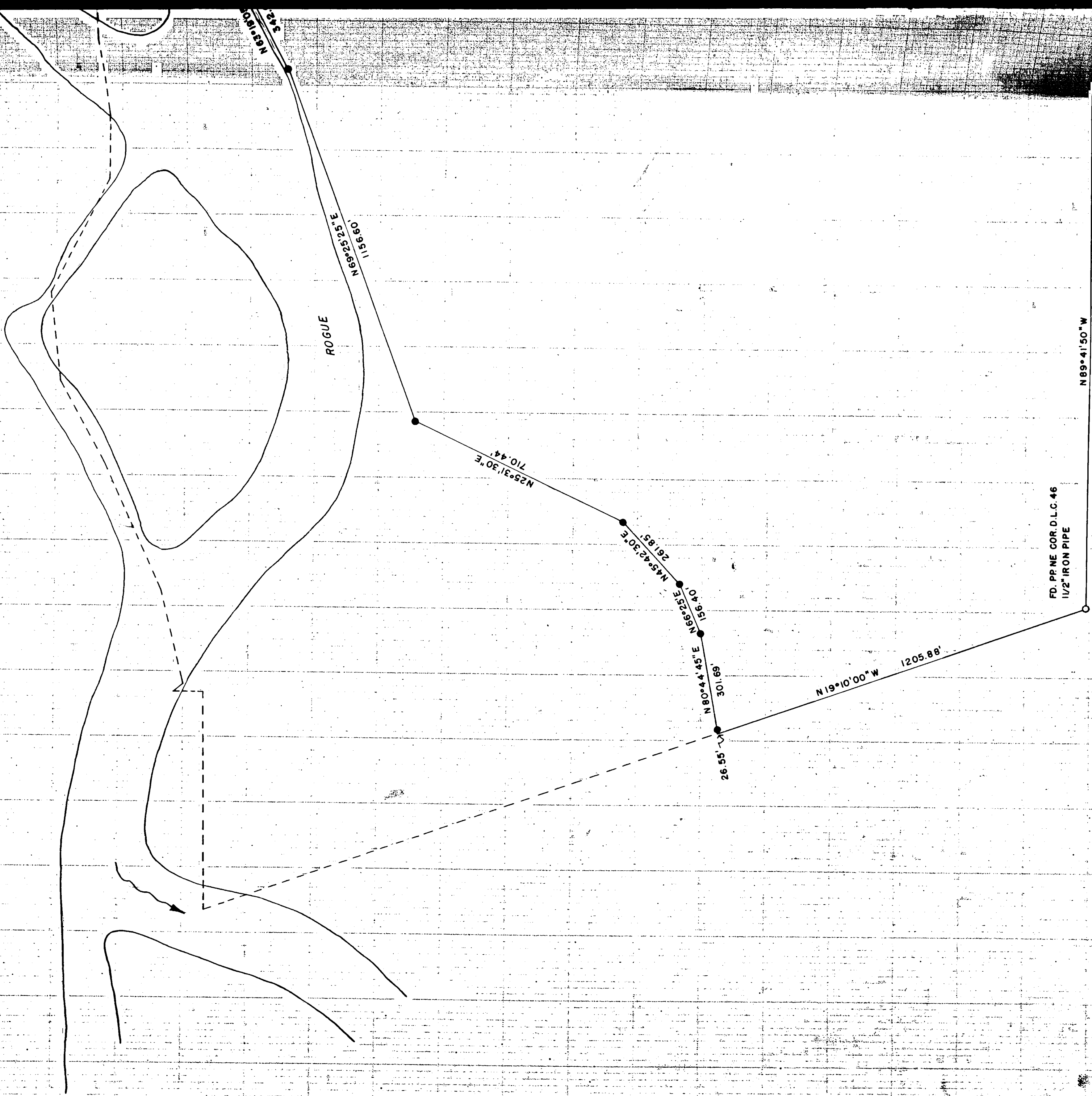

N 89° 41' 50" W
301.69

N 69° 25' 23" E
1156.60

ROGUE

N 25° 31' 30" E
710.44'

N 45° 42' 30" E
261.85

N 62° 25' E
158.40

N 80° 44' 45" E
301.69

26.55'

N 19° 10' 00" W

1205.88'

FD. PR NE COR. D.L.C. 46
1/2" IRON PIPE

N 89° 41' 50" W

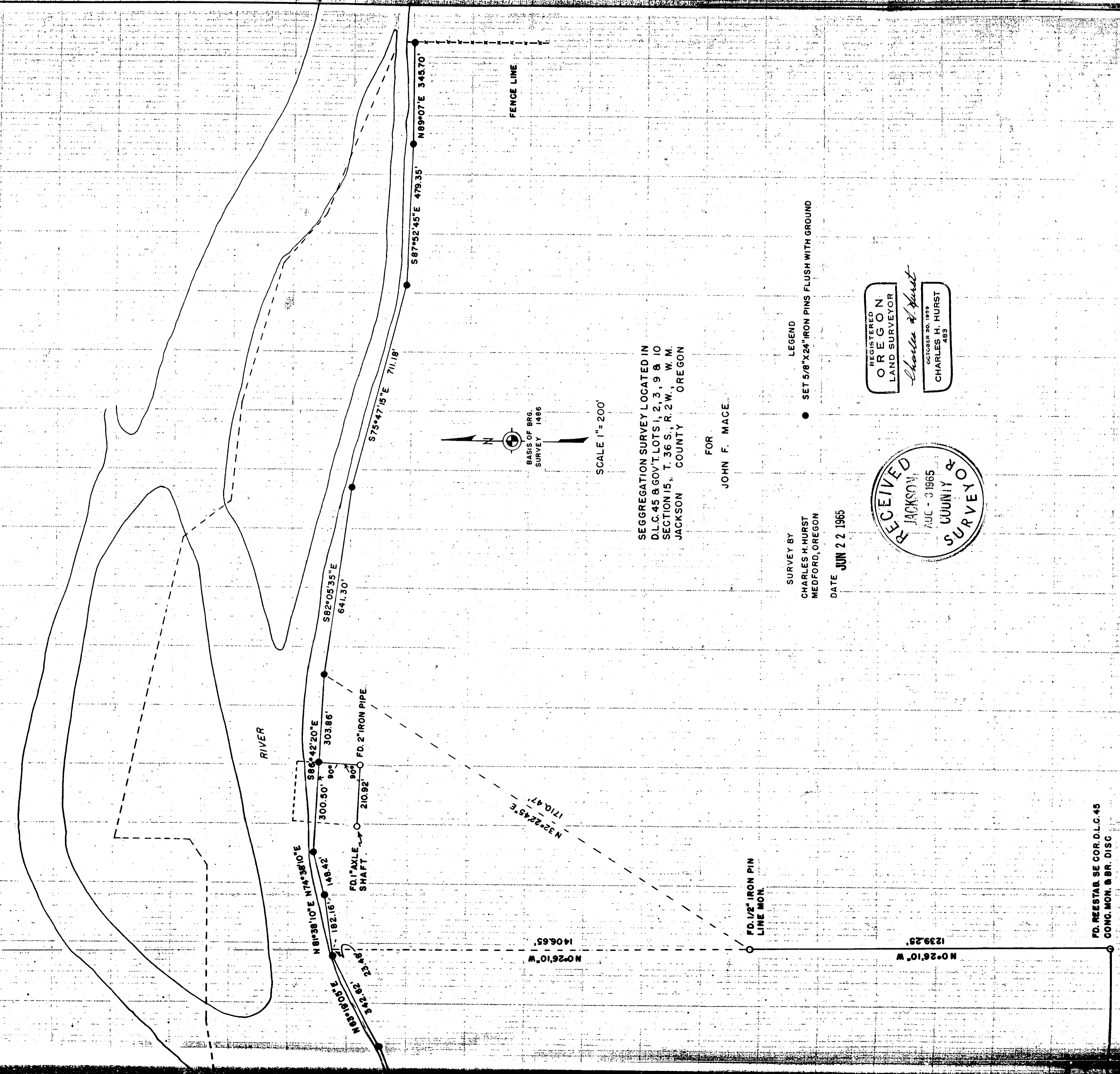

SEGREGATION SURVEY LOCATED IN
 D.L.C. 45 & GOV'T. LOTS 1, 2, 3, 9 & 10
 SECTION 15, T. 36 S., R. 2 W., W. M.
 JACKSON COUNTY OREGON

FOR
 JOHN F. MACE

SCALE 1" = 200'

BASIS OF BRG.
 SURVEY 1486

SURVEY BY
 CHARLES H. HURST
 MEDFORD, OREGON

DATE JUN 22 1965

LEGEND
 ● SET 5/8"x24" IRON PINS FLUSH WITH GROUND

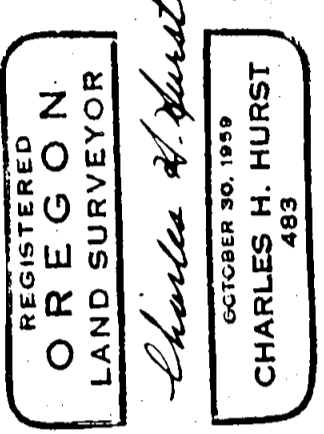
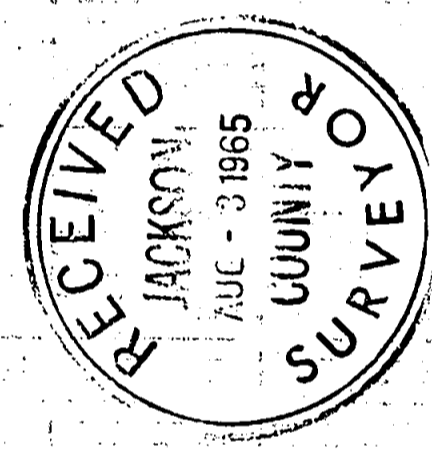

FD. REESTAB. SE COR. D.L.C. 45
 CONC. MON. & BR. DISC