

2837

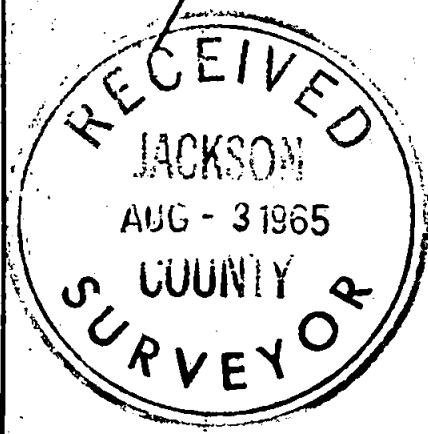
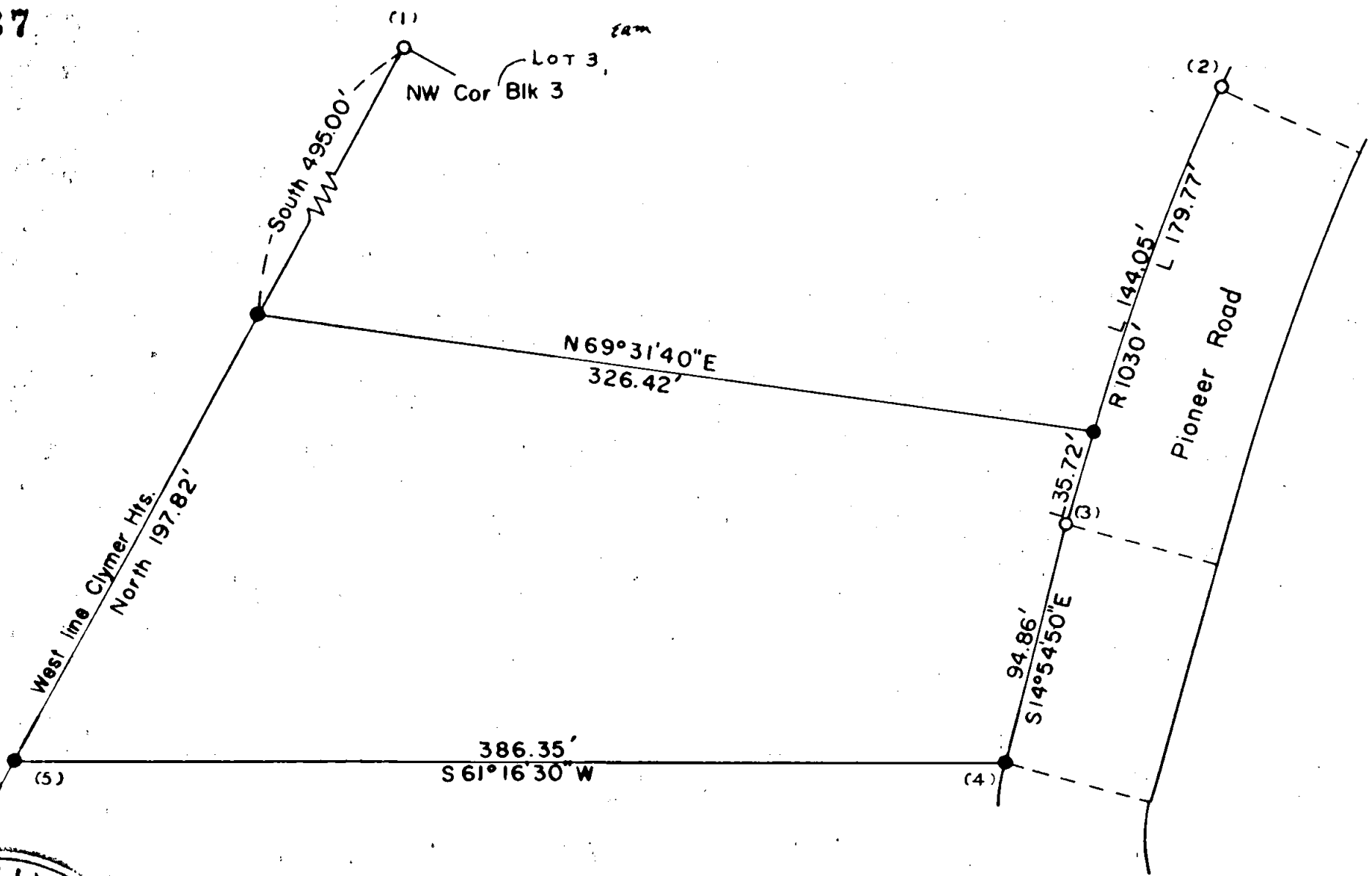

Survey in Block 3 Clymer Heights Subdivision

for  
Gary Hendrix  
65-35

By Edward McGinty  
Medford, Oregon  
June 1965

Scale 1" = 60'  
● = 5/8" iron pin  
○ = 3/4" iron pipe

REGISTERED  
OREGON  
LAND SURVEYOR

*Edward A. McGinty*

JULY 17 1965  
EDWARD A. MCGINTY  
301

2837

Survey No. 2837

Survey Narrative to comply with O.R.S. 209-250:

Survey for: Mr. Gary Hendrix



Survey by: Edward A. McGinty, L.S.  
June 1965

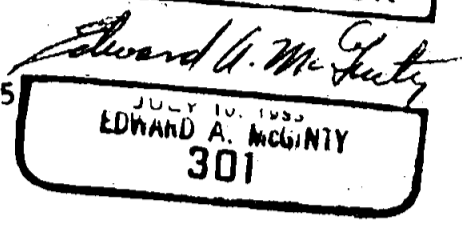

BASIS OF BEARING: Clymer Heights Subdivision

PRECEDENCE OF SURVEY:

Monuments;

1. Found a 3/4 inch iron pipe approximately flush with the surface.
2. Found a 3/4 inch iron pipe approximately flush with the surface.
3. Found a 3/4 inch iron pipe approximately flush with the surface.
4. Found a 5/8 inch iron pin survey of record.
5. Found a 5/8 inch iron pin survey of record.

Other monuments set on this survey being a 5/8 inch x 24 inch iron pins set approximately flush with the surface.

Surveyed tract as shown with description furnished to replace previous questionable description.

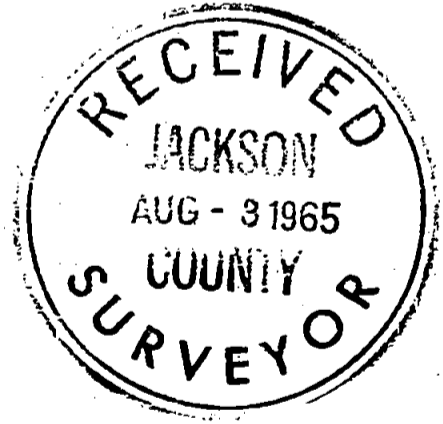

65-35