

Survey For:
**THOMAS G. STALEY &
 MICHAEL BOOTH**
 Located in the NW 1/4,
 Sec. 9, T35SRIW, W.M.
 Also for
MICHAEL BOOTH in
 the SE 1/4 of Sec. 4,
 T35SRIW, W.M.
 By: Mark E. Boyden
 July 19, 1965

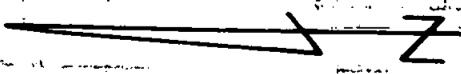

SCALE: 1"=200'

• set 5/8" x 24" iron pin flush

Books of Bearings:

Recorded Survey No. 2299

REGISTERED
OREGON
 LAND SURVEYOR
Mark E. Boyden
 NOVEMBER 5 / 1961
MARK E. BOYDEN
 281

RECEIVED
 JACKSON
 JUL 20 1965
 COUNTY &
 SURVEY

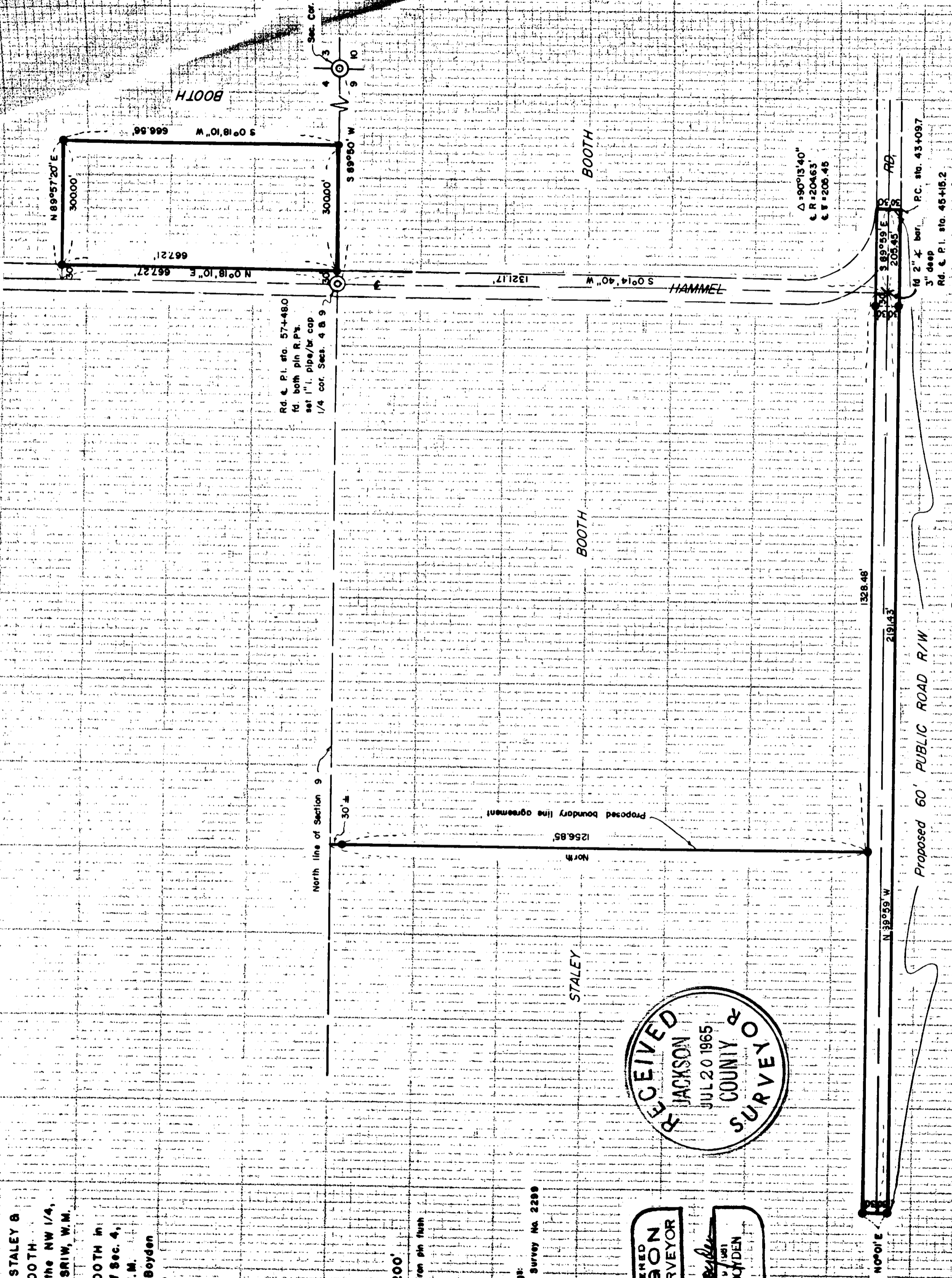

Rd. & P.I. sta. 57+48.0
 to both pin R.P.'s.
 set 1" i. pipe/br cap
 1/4 cor. Secs. 4 & 9

to 2" x bar,
 3" deep
 Rd. & P.I. sta. 45+15.2
 PC. sta. 43+09.7

1328.48'

219.43'

N 39° 59' W

N 89° 59' E

SURVEY NARRATIVE TO COMPLY WITH O.R.S. 209.250
REVISED BY CHAPTER 555, O.L. 1963

FOR: Thomas G. Staley
c/o G.W. Kellington
230 W. Main Street
Medford, Oregon

Michael Booth
c/o H. Dewey Wilson
Franklin Building
Medford, Oregon

PURPOSE: (1) To monument and describe a proposed 60-foot wide public road Westerly from Hammel Road P.C. Station 43+09.7 through the Staley and Booth properties.
(2) Monument and describe an agreement boundary between said parties, said boundary being in the vicinity of the West boundary of the Northeast quarter of the Northwest quarter of Section 9, Township 35 South, Range 1 West.
(3) To monument and describe a parcel within the Booth contract ownership in Section 4, Township 35 South, Range 1 West, Willamette Meridian.

PROCEDURE:

From controls previously set on Recorded Survey No. 2299, traversed Westerly and Northerly along Hammel Road, tying in the 1934 road-survey controls as shown. Also ran Westerly and thence Southwesterly to the tie in the re-established quarter corner common to Sections 8 and 9.

After a conference with the subject parties, monumented the boundaries agreed upon as shown on the attached map.

July 19, 1965

